

RECOMMENDED FOR FINAL APPROVAL:

Donald [Signature]
CITY ENGINEER

3-7-83
DATE

APPROVED:

Laura [Signature]
CHAIRMAN, CITY PLANNING & ZONING BOARD

3-21-83
DATE

Paul [Signature]
DIRECTOR OF PUBLIC UTILITIES

3-22-83
DATE

I HEREBY CERTIFY THAT THE PLAT HEREON OF LOT 1 BLOCK 1 OF T. & S. TOMASEK SUBDIVISION, TEMPLE, BELL COUNTY, TEXAS, C. S. MASTERS SURVEY, ABSTRACT NO. 550, AND BEING OUT OF THAT 1.92 ACRES DESCRIBED IN A DEED RECORDED IN VOL. 1615 PAGE 394 OF THE DEED RECORDS OF BELL COUNTY, TEXAS, WAS APPROVED BY THE BOARD OF COMMISSIONERS OF THE CITY OF TEMPLE, TEXAS, ON THE 17th DAY OF March A.D. 1983.

THIS APPROVAL SHALL BE INVALID UNLESS THE APPROVED PLAT OF SUCH SUBDIVISION IS RECORDED IN THE OFFICE OF THE COUNTY CLERK OF BELL COUNTY, TEXAS, WITHIN THIRTY (30) DAYS FROM SAID DATE OF APPROVAL.

SAID SUBDIVISION LIES WITHIN THE CITY LIMITS OF TEMPLE, TEXAS, AND SHALL BE SUBJECT TO ALL REQUIREMENTS OF THE PLATTING ORDINANCE OF THE CITY OF TEMPLE, TEXAS.

WITNESS MY HAND AND SEAL, THIS THE 23 DAY OF March, 1983.

Margaret [Signature]
CITY SECRETARY

STATE OF TEXAS }
COUNTY OF BELL } KNOW ALL MEN BY THESE PRESENTS,

THAT I, FRANK G. MARTIN JR., DO HEREBY CERTIFY THAT I DID CAUSE TO BE SURVEYED ON THE GROUND THE SAID TRACT OF LAND AND THE CORNER MONUMENTS SHOWN WERE PROPERLY PLACED IN ACCORDANCE WITH THE SUBDIVISION REGULATIONS OF THE CITY OF TEMPLE, TEXAS.

IN WITNESS THEREOF MY HAND AND SEAL, THIS THE 23 DAY OF March, 1983.

Frank G. Martin Jr.
FRANK G. MARTIN JR.
REGISTERED PUBLIC SURVEYOR
SERIAL NO. 2356



THE PLAT HEREON IS RECORDED IN
CABINET _____ SLIDE _____
OF THE PLAT RECORDS OF BELL
COUNTY, TEXAS.

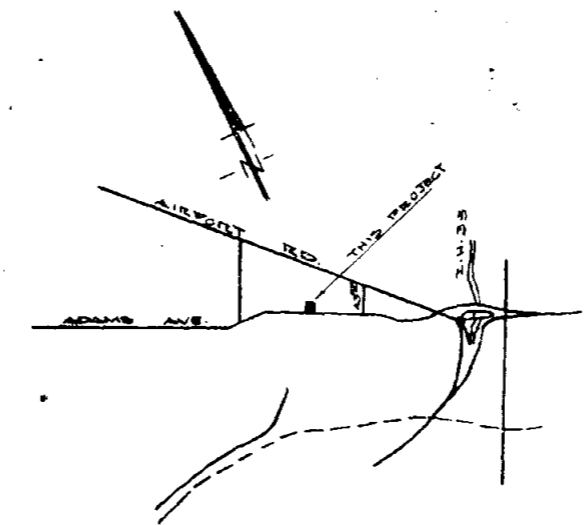

VICINITY MAP
N.T.S.

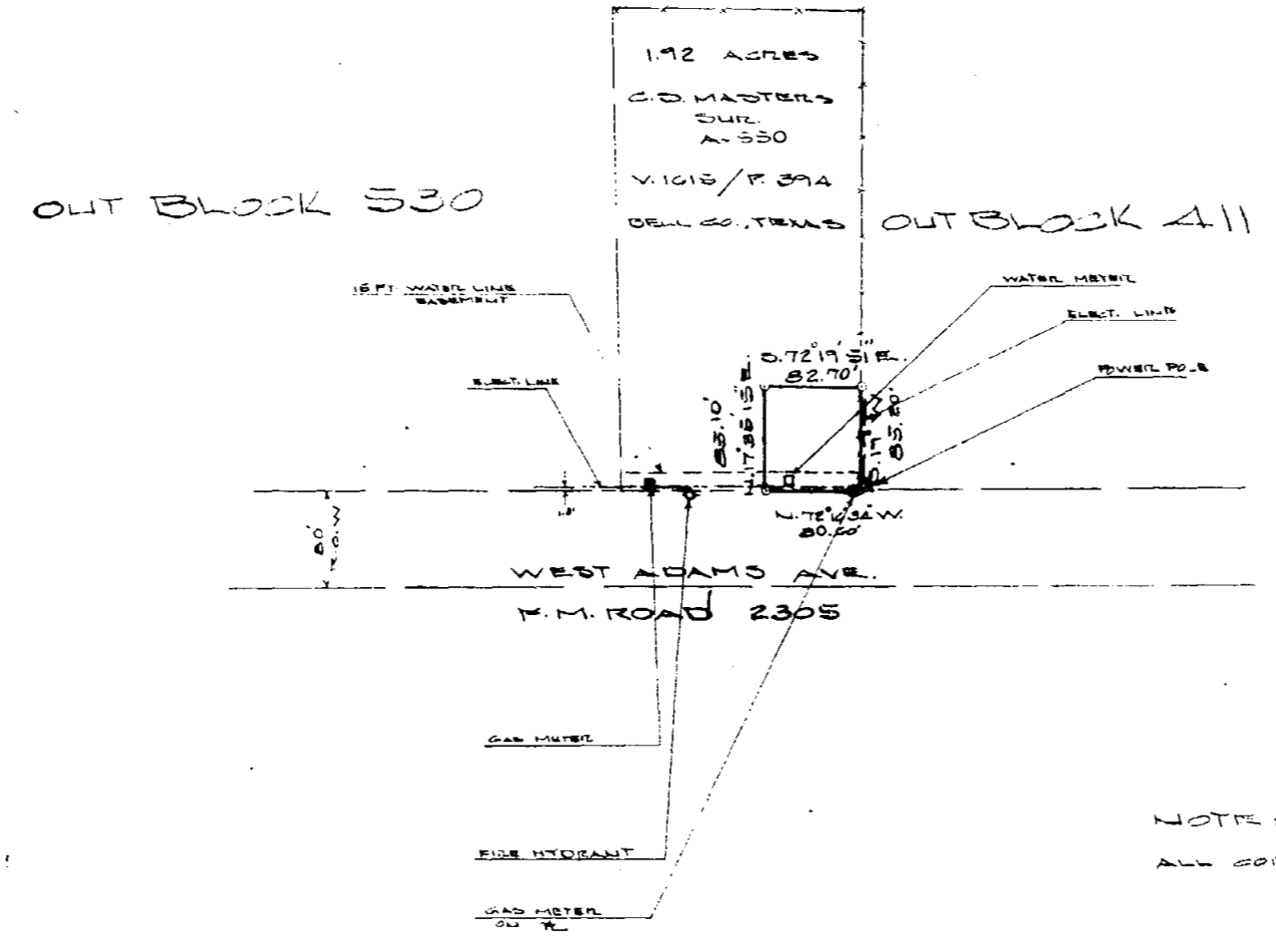

NOTE:
ALL CORNERS MARKED BY IRON PINS.

Dedication Vol. 1849 - Pg. 833

PRELIMINARY / FINAL PLAT

LOT 1 - BLOCK 1			
T. & S. TOMASEK SUBDIVISION			
0.7219 AC.	SCALE	DRAWN BY	M.B.L.
C.S. MASTERS SUR. A-550	1"=100'	REVISED	
DEVELOPER: TOM TOMASEK			
ENGINEER: FRANK MARTIN ENGINEERS INC.			
DATE	APPROVED BY	DRAWING NUMBER	
2-28-83		M.C. 4165	