

C/235-B

C/235-B

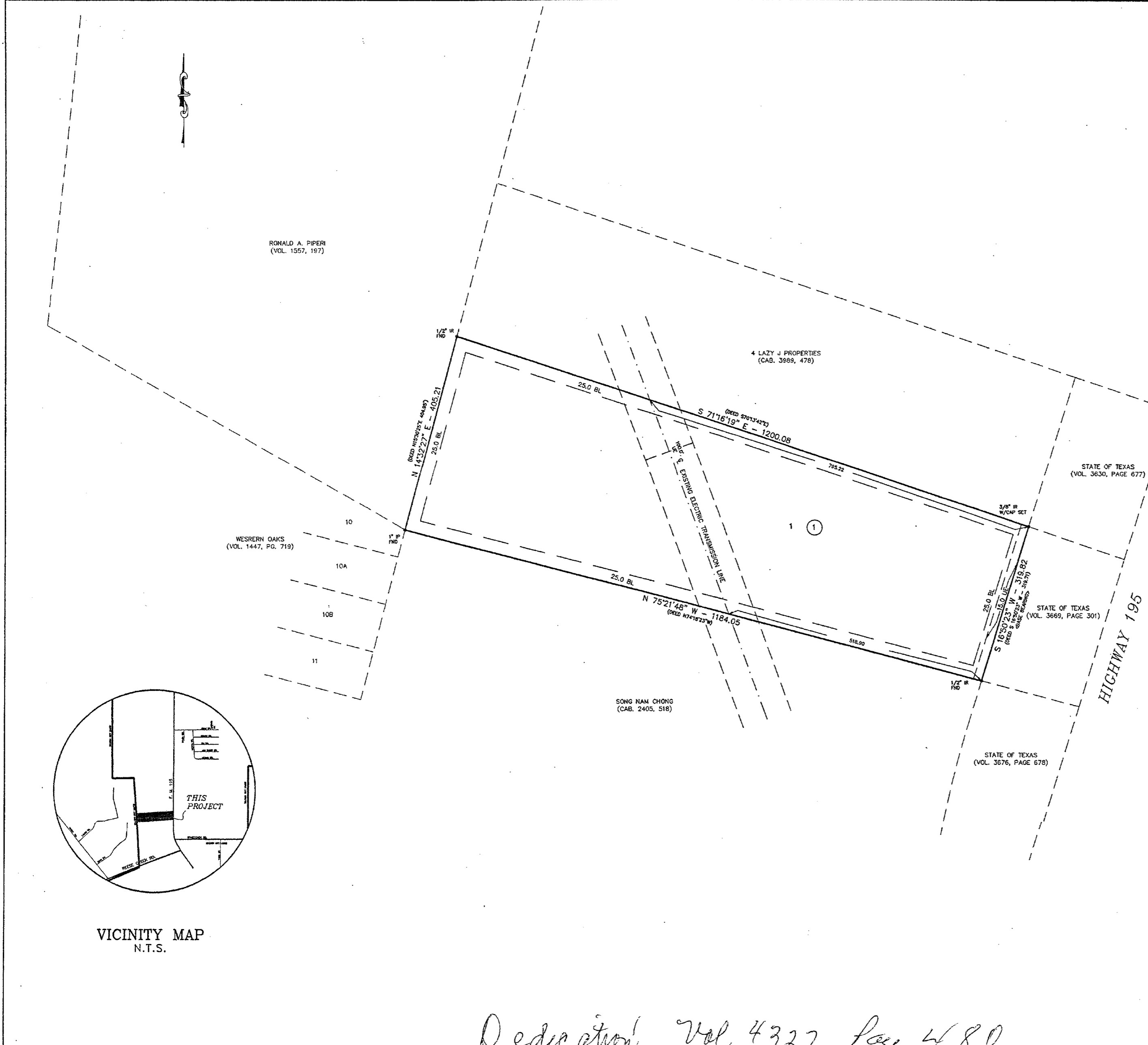

KNOW ALL MEN BY THESE PRESENTS, that TABERNACLE INDEPENDENT BAPTIST CHURCH AND CHRISTIAN SCHOOL, whose address is P.O. BOX 405, KILLEEN, TEXAS 76540, being the sole owner of that certain 9.910 acre tract of land in Bell County, Texas, part of the M. T. Martin Survey, Abstract No. 963, which is more fully described in the dedication of TABERNACLE BAPTIST CHURCH ADDITION as shown by the plat herof, attached hereto, and made a part hereof, and approved by the City Council of the City of Killeen, Bell County, Texas, and TABERNACLE INDEPENDENT BAPTIST CHURCH AND CHRISTIAN SCHOOL, does hereby adopt said TABERNACLE BAPTIST CHURCH ADDITION, as an addition to the City of Killeen, Bell County, Texas, and hereby dedicates to said city all streets, avenues, roads, drives and alleys shown on said plat, the same to be used as public thoroughfares and for the installation and maintenance of public utilities when and as authorized by the City of Killeen. The utility easements shown on said plat are dedicated to said city for the installation and maintenance of any and all public utilities, which the city may install or permit to be installed or maintained.

For Tabernacle Independent Baptist Church and Christian School
Joseph A. Grab
 Joseph A. Grab, Trustee

STATE OF TEXAS
 COUNTY OF BELL

This instrument was acknowledged before me on the 2nd day of November, 2000, by Joseph A. Grab, Trustee, of Tabernacle Independent Baptist Church and Christian School.

Bonnie Mitchell
 NOTARY PUBLIC STATE OF TEXAS

APPROVED this 27 day of November, 2000 A.D., by the Planning and Zoning Commission of the City of Killeen, Bell County, Texas.
Joseph A. Grab CHAIRMAN, PLANNING COMMISSION
Samela Smith SECRETARY, PLANNING COMMISSION

APPROVED this 12 day of December, 2000 A.D., by the City Council of the City of Killeen, Bell County, Texas.
Maurice Spivey MAYOR, CITY OF KILLEEN
Paula W. Duffin ATTEST: CITY SECRETARY

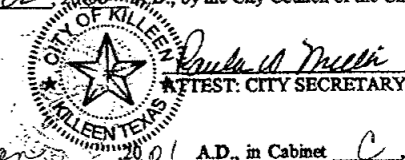

FILED FOR RECORD this 24 day of January, 2001 A.D., in Cabinet C, Slide 235-B.
 Plat Records of Bell County, Texas.

KNOW ALL MEN BY THESE PRESENTS,

That I, Gale E. Mitchell, Registered Professional Land Surveyor, do hereby certify that I did prepare this plat from an actual and accurate survey of the land, that the corner monuments shown hereon were properly placed under my personal supervision in accordance with the subdivision regulations of the City of Killeen, Texas, and this subdivision is within the City Limits of Killeen, Texas.



Gale E. Mitchell
 Gale E. Mitchell
 Registered Professional
 Land Surveyor, No. 1602

11/20/00	11/20/00	11/20/00	11/20/00	11/20/00	11/20/00
BM	BM	BM	BM	BM	BM
BY	BY	BY	BY	BY	BY
REMARKS	REMARKS	REMARKS	REMARKS	REMARKS	REMARKS

TABERNACLE BAPTIST CHURCH ADDITION
 KILLEEN, BELL COUNTY, TEXAS
 FINAL PLAT

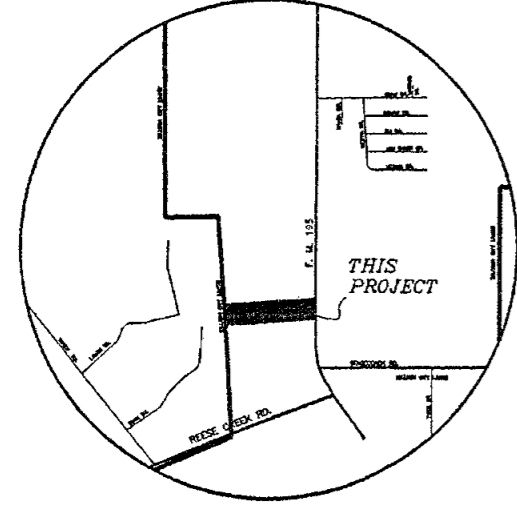

VICINITY MAP
 N.T.S.

TAX CERTIFICATE
 The Bell County Tax Appraisal District, the taxing authority for all entities in Bell County, Texas does hereby certify that there are currently no delinquent taxes due or owing on the property described by this plat.
 Dated this 4 Day of January, A.D. 2001

BELL COUNTY TAX APPRAISAL DISTRICT
 By: *Terrence Lewis*

MITCHELL & ASSOCIATES, INC.
 ENGINEERING & SURVEYING
 102 N. COLLEGE ST., KILLEEN, TEXAS (254) 634-5541

DWG NO. 14050-D
 DGN BY: MOH
 DATE: 11/20/00
 SCALE: 1"=100'
 LOTS: 1
 BLOCK: 1
 ACRES: 9.910

Dedication, Vol. 4327 Page 480