

C  
294-C

C  
294-C

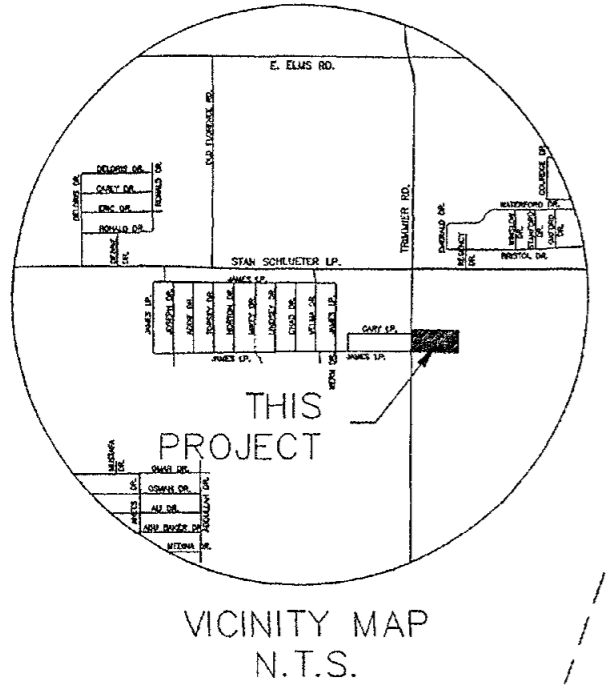
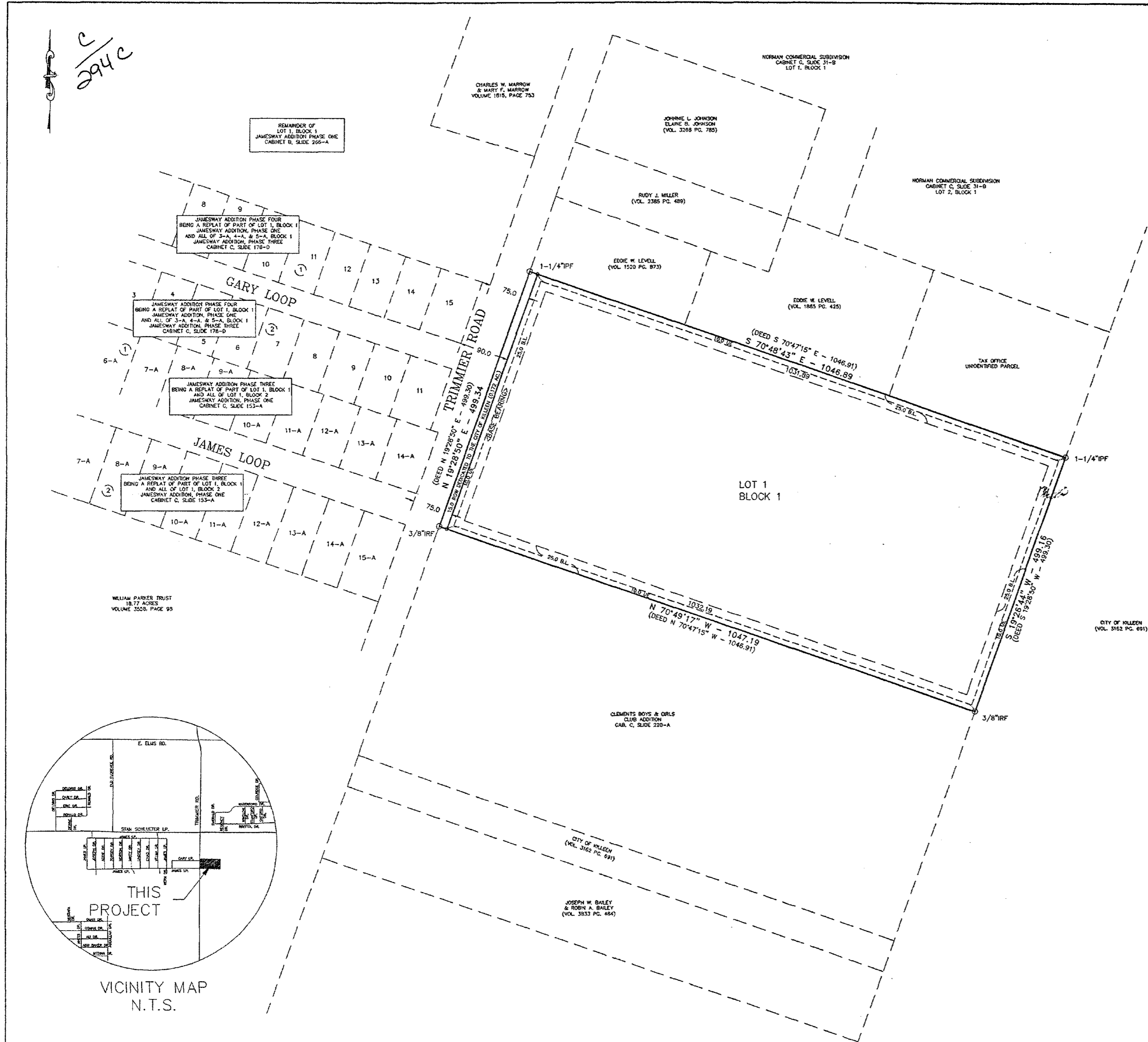

KNOW ALL MEN BY THESE PRESENTS, that First United Pentecostal Church, whose address is 1602 N. 2<sup>nd</sup> Street, Killeen, Texas 76540 being the sole owner of that certain 12.00 acre tract of land in Bell County, Texas, part of the G. W. Farris Survey, Abstract No. 306 and the Azra Webb Survey, Abstract No. 857 which is more fully described in the dedication of TABERNACLE OF PRAISE ADDITION as shown by the plat hereof, attached hereto, and made a part hereon, and approved by the City Council of the City of Killeen, Bell County, Texas, and First United Pentecostal Church, does hereby adopt said TABERNACLE OF PRAISE ADDITION, as an addition to the City of Killeen, Bell County, Texas, and hereby dedicates to said city all streets, avenues, roads, drives and alleys shown on said plat, the same to be used as public thoroughfares and for the installation and maintenance of public utilities when and as authorized by the City of Killeen. The utility easements shown on said plat are dedicated to said city for the installation and maintenance of any and all public utilities, which the city may install or permit to be installed or maintained.

For The First United Pentecostal Church:  
*V. Kevin Martin*  
 V. Kevin Martin, Agent

This instrument was acknowledged before me on this 28<sup>th</sup> day of March, 2002, A.D. by Kevin Martin as Agent for the First United Pentecostal Church.

STATE OF TEXAS  
 COUNTY OF BELL

This instrument was acknowledged before me on the 28<sup>th</sup> day of March, 2002.



*Heather Ferrell*  
 NOTARY PUBLIC STATE OF TEXAS

APPROVED this the 22nd day of April, 2002, A.D., by the Planning and Zoning Commission of the City of Killeen, Bell County, Texas.

*Shirley L. Smith*  
 CHAIRMAN, PLANNING COMMISSION

*Pamela Smith*  
 SECRETARY, PLANNING COMMISSION

APPROVED this the 14th day of May, 2002, A.D., by the City Council of the City of Killeen, Bell County, Texas.

*Maurice J. Davis*  
 MAYOR, CITY OF KILLEEN

*Paul D. Smith*  
 ATTEST, CITY SECRETARY

FILED FOR RECORD this 28 day of June, 2002, A.D., in Cabinet C, Slide 294-C Plat Records of Bell County, Texas.

KNOW ALL MEN BY THESE PRESENTS,  
 That I, Gary W. Mitchell, Registered Professional Land Surveyor, does hereby certify that I did prepare this plat from an actual and accurate survey of the land, that the corner monuments shown hereon were properly placed under my personal supervision in accordance with the subdivision regulations of the City of Killeen, Texas, and this subdivision is within the City Limits of Killeen, Texas.

*Gary W. Mitchell*  
 Gary W. Mitchell  
 Registered Professional  
 Land Surveyor, No. 4982



TAX CERTIFICATE

The Bell County Tax Appraisal District, the taxing authority for all entities in Bell County, Texas Does hereby certify that there are currently no delinquent taxes due or owing on the property described by this plat

Dated this 21 day of May, A.D. 2002

BELL COUNTY TAX APPRAISAL DISTRICT  
 BY: *Tracy Jensen*

NO.	DATE	REVISIONS
3	4/02	WATER & SEWER ADDITIONS
2	4/02	ADD. BLDG. SETBACK & ESMT
1	4/02	R.O.W. DEDICATED
		REMARKS
		BY

TABERNACLE OF PRAISE ADDITION  
 KILLEEN, BELL COUNTY, TEXAS

FINAL PLAT

SHEET TITLE:

MITCHELL & ASSOCIATES, INC.  
 ENGINEERING & SURVEYING  
 102 N. COLLEGE STREET, KILLEEN, TEXAS (254) 634-5541

DWG No. 14663-D  
 DCN BY: MA  
 DATE: MARCH 2002  
 SCALE: 1"=100'  
 FB/LB: 1303/24  
 1=LOT  
 1=BLOCK  
 AREA: 12.00 AC.