

B
239-B

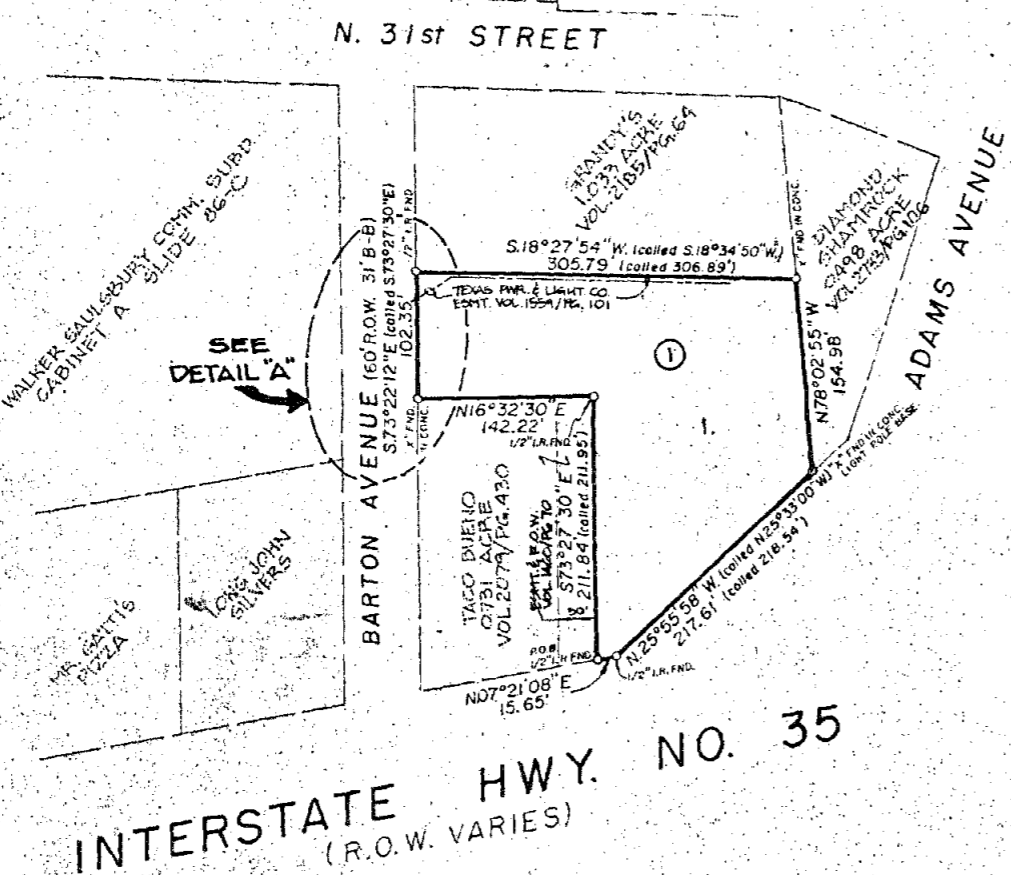
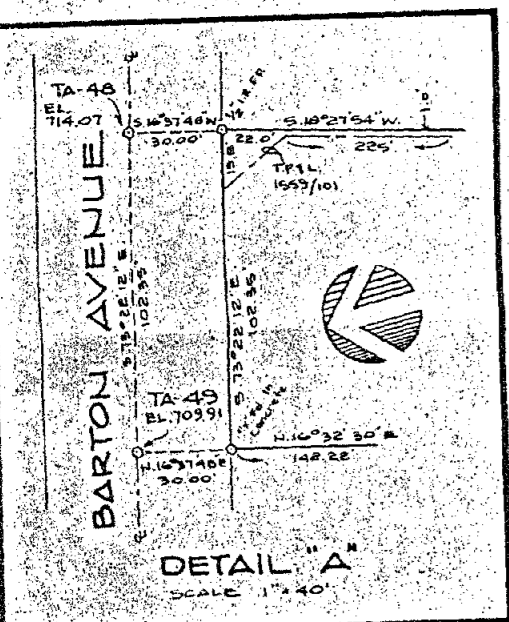
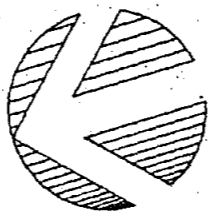
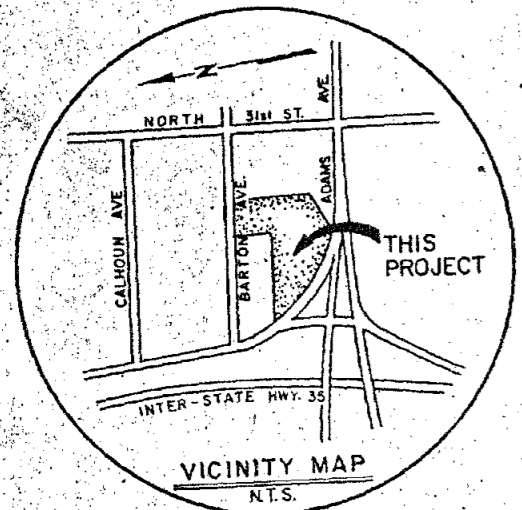

BENCH MARK ELEV. 716.55
RAILROAD SPIKE IN EAST SIDE POWER POLE
SOUTH SIDE BARTON AVE. 53' W. WEST OF
NORTHEAST CORNER DEL TACO TRACT.
REFERENCE DATUM: CITY OF TEMPLE
BENCH MARK NO 3

B. M. No. 3 Elev. 744.360 ft.

ADAMS AVENUE and 31st STREET
Chiseled square on southeast corner porch First
Lutheran Church, 47.5 feet north of north edge
sidewalk on north side Central Avenue, 35.6 feet
west of alley between 29th and 31st Streets,
13.5 feet west of southeast building corner

STATE OF TEXAS
COUNTY OF BELL

I, the undersigned, a Registered Professional Engineer in the State of Texas, hereby certify, that proper engineering consideration has been given this plat.



Victor D. Turley
Registered Professional Engineer

STATE OF TEXAS
COUNTY OF BELL

I, the undersigned, a Registered Professional Land Surveyor in the State of Texas, hereby certify, to the best of my knowledge and belief, that this plat is true and correct, that it was prepared from an actual survey of the property made under my supervision on the ground, and that all necessary survey monuments are correctly shown thereon.



Victor D. Turley
Registered Professional Land Surveyor

I, the undersigned, City Engineer of the City of Temple hereby certify that this subdivision plat conforms to all requirements of the subdivision ordinance and hereby recommend approval.

Samuel C. Henry
City Engineer

I, the undersigned, Director of Public Works of the City of Temple hereby certify that this subdivision plat conforms to all requirements of the subdivision ordinance and hereby recommend approval.

Samuel C. Henry
Director of Public Works

I, the undersigned, Water and Wastewater Superintendent, do hereby certify that this subdivision plat conforms to the Water and Wastewater Master Plans and applicable ordinance and hereby recommend approval.

Jimmy J. Kean Date 6-12-92
Water and Wastewater Superintendent

I, the undersigned, director of planning of the City of Temple, hereby certify that this subdivision plat conforms to all requirements of the City of Temple, it qualifies for administrative plat approval as provided in this ordinance, and it is hereby approved.

Sam A. Lott Date 6/12/92
Director of Planning

I, hereby certify that the above and foregoing plat of TACO CABANA SUBDIVISION Addition to the City of Temple, Texas was approved by the City of Temple, Texas on the 12th day of June, 1992. Said addition shall be subject to all the requirements of the Subdivision Ordinance of the City of Temple, Texas.
Witness my hand this 12th day of June, 1992.



Clayton C. ...
City Secretary

STATE OF TEXAS
COUNTY OF BELL

I (we), the undersigned, owner(s) of the land shown on this plat, and designated herein as the TACO CABANA Subdivision to the City of Temple, Texas, and whose name(s) is (are) subscribed hereto hereby dedicated to the use of the public forever all streets, alleys, parks, water courses, drains, easements, and public places as shown hereon.

JAMES A. ELIASBERG SENIOR VICE PRESIDENT AND GENERAL COUNSEL, TACO CABANA, INC.
STATE OF TEXAS
COUNTY OF BELL

BEFORE ME, the undersigned authority, on this day personally appeared JAMES A. ELIASBERG known to me to be the person(s) whose names is subscribed to the foregoing instrument, and acknowledged to me that he executed the same
GIVEN UNDER MY HAND AND SEAL OF OFFICE this the 21st day of May, 1992.

Deborah B. ...
Notary Public, State of Texas

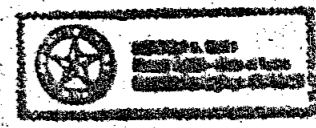

A FINAL PLAT OF TACO CABANA SUBDIVISION

TO THE CITY OF TEMPLE
BLOCK 1 1.262 ACRES
C. S. MASTERS SURVEY, ABSTRACT NO. 550
BELL COUNTY, TEXAS

A FINAL PLAT OF
TACO CABANA SUBDIVISION
TACO CABANA
3309 SAN PEDRO
SAN ANTONIO, TEXAS 78212

Revisions

| |
|--|
| |
| |
| |
| |

Date 5-19-92
Drawn By [Signature]
Ref 200-12-2107-C, 1025-B
400/93
Job No. 92-094
Sheet 1 of

9118-D
File No.

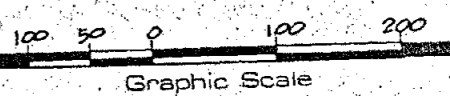

Dedication Vol. 2848 Page 578

239-B

ENGINEERING-PLANNING-SURVEYING
CONSTRUCTION MANAGEMENT
TURLEY ASSOCIATES, INC.
TEMPLE, TEXAS
301 N. 3rd ST.
(817) 773-2400