

340-AB, C, D  
A 1 of 4

	7	8	9	10	11	12	13	14	15	16	17	18
Δ	56° 59' 30"	12° 16' 30"	44° 56' 17"	74° 00' 00"	90° 00' 00"	32° 23' 03"	27° 21' 58"	03° 12' 30"	42° 18' 50"	42° 18' 50"	134° 00' 00"	47° 41' 10"
RAD.	184.21'	1854.84'	483.58'	132.70'	79.77'	258.29'	410.74'	7141.34'	258.39'	251.38'	2400.00'	226.27'
TAN.	100.00'	200.00'	200.00'	100.00'	79.77'	75.00'	100.00'	200.00'	100.00'	97.29'	565.41'	100.00'
L.C.	183.23'	398.46'	379.28'	171.39'	125.80'	145.99'	196.18'	399.99'	190.83'	185.65'	561.30'	188.32'

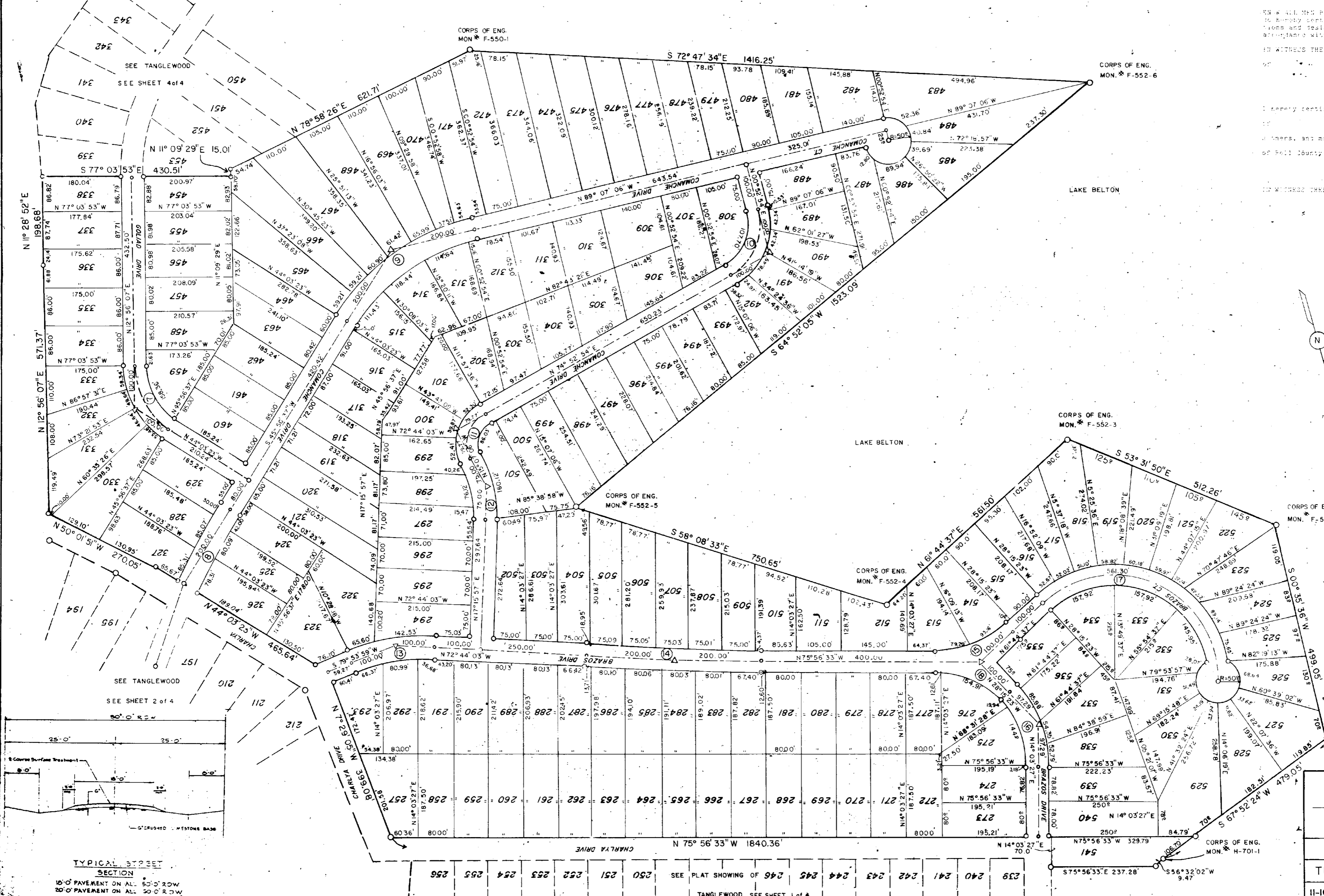

I, Carl B. Pearson, do hereby certify that I prepared this plat from an actual survey of the land shown hereon, under my supervision, in accordance with the Bell County Subdivision Regulations.

WITNESSED THESE, my hand and seal, this 12th day of MARCH 1984.

*Carl B. Pearson*  
Carl B. Pearson, P.E.

I hereby certify that this plat was approved this 12th day of MARCH 1984, by the Bell County Commissioners, and may be filed for record in the DEED RECORDS of Bell County, Texas, by the undersigned.

WITNESSED THESE, my hand and seal, this 12th day of MARCH 1984.

*Manuel Cervantes*  
Notary Public

FINAL PLAT  
TANGLEWOOD

F. NEIBLING SURVEY, ABS. 633  
R. P. FORBES SURVEY, ABS. 313  
BELL COUNTY, TEXAS

DOUBLE DIAMOND INC.

TEMPLE CIVIL ENGINEERING CO.

11-16-83 | 1"=100' | SHEET 304A | D-617

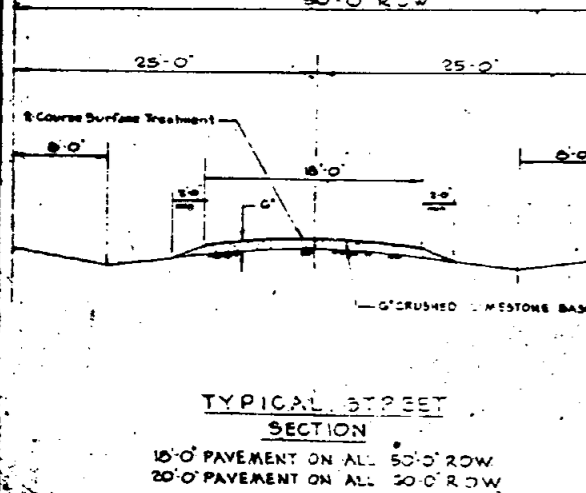

Dedication Vol. 19-39 Page 159

TANGLEWOOD, SEE SHEET 1 of 4