

A
B 340-AD, C, F, H
2 of 4

STATE OF TEXAS I KNOW ALL MEN BY THESE PRESENTS, that I, Carl B. Pearson, do hereby certify that I prepared this plat from an actual survey of the land and that the corner monuments shown hereon were properly placed, under my supervision, in accordance with the Bell County Subdivision Regulations.

IN WITNESS THEREOF, my hand and seal, this the day of March 8th, 1984.

Carl B. Pearson
Carl B. Pearson, F.S.

I hereby certify that I prepared all drainage calculations and designed all drains and appurtenances in accordance with the Bell County Subdivision Regulations.

IN WITNESS THEREOF, my hand and seal, this the 8th day of March, 1984.

Carl B. Pearson
Carl B. Pearson, F.S.

I hereby certify that this plat was approved this day of March, 1984, by the Bell County Commissioners, and may be filed for record in the DEED RECORDS of Bell County, Texas, by the County Clerk.

IN WITNESS THEREOF, my hand this 12th day of March 1984.

Notary Public

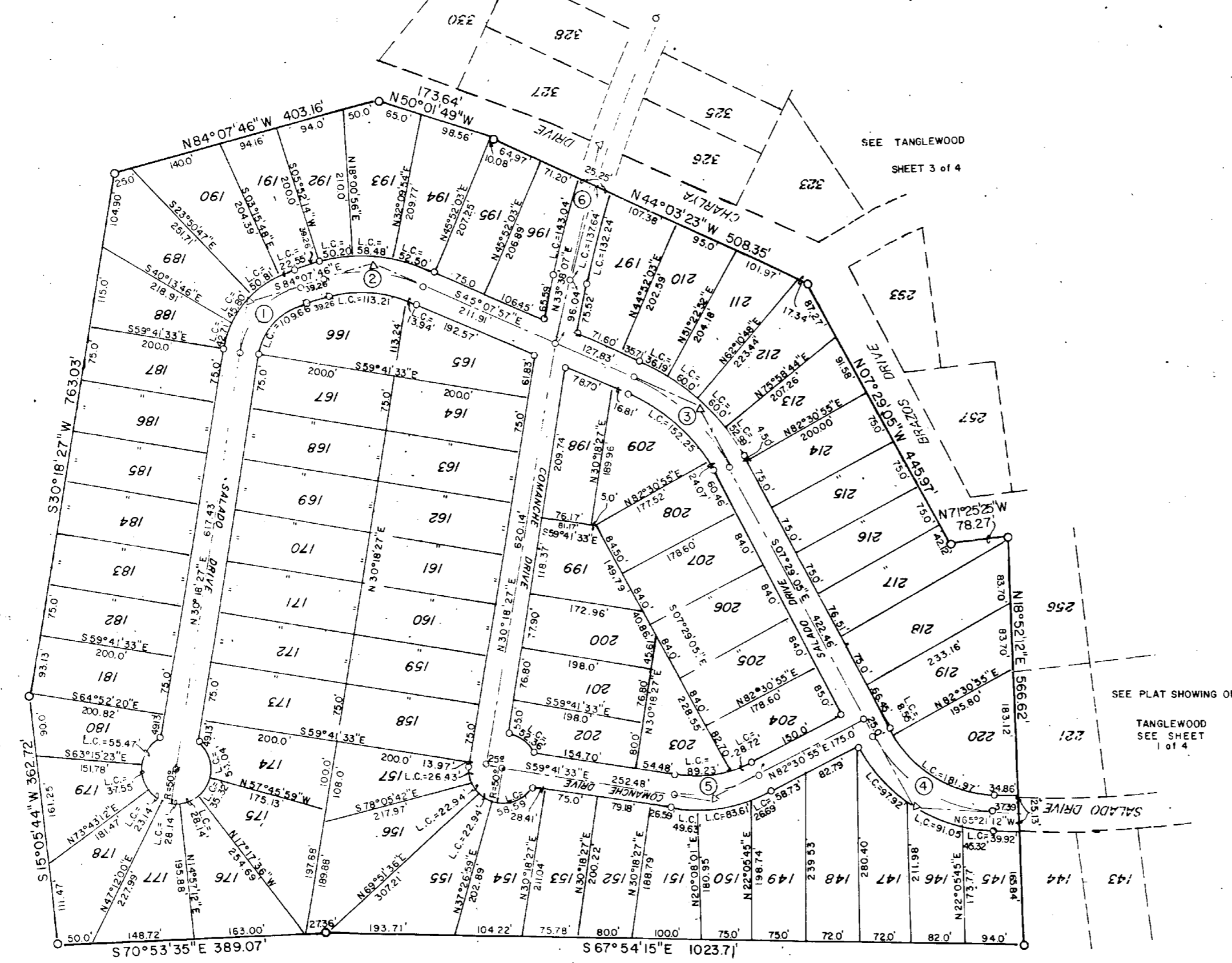

C CURVE DATA						
	1	2	3	4	5	6
Δ	65° 33' 47"	38° 59' 49"	37° 38' 52"	57° 52' 07"	37° 47' 32"	12° 18' 30"
RAD	116.46'	211.81'	293.35'	206.97'	203.82'	1854.84'
TAN	75.0'	75.0'	100.0'	114.42'	68.77'	200.00'
L.C.	132.26'	114.16'	182.75'	209.04'	134.44'	398.46'

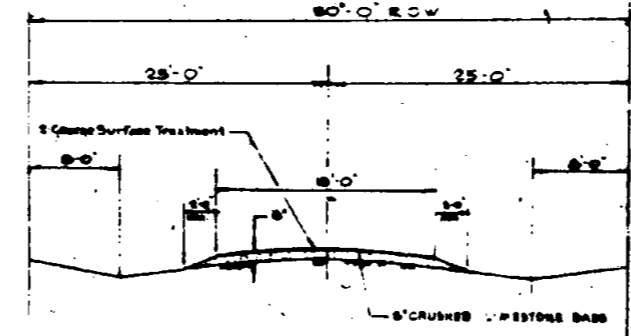

TYPICAL STREET SECTION
15'-0" PAVEMENT ON ALL 30'-0" ROW
5'-0" PAVEMENT ON ALL 30'-0" ROW

FINAL PLAT
TANGLEWOOD

F. NEIBLING SURVEY, ABS. 633
R.P. FORBES SURVEY, ABS. 313
BELL COUNTY, TEXAS

DOUBLE DIAMOND INC.

TEMPLE CIVIL ENGINEERING

10/10/83 1"=100' 2 of 4 0-617

Dedication vol-1939 Page 159