

340-A-13-648  
3 of 4

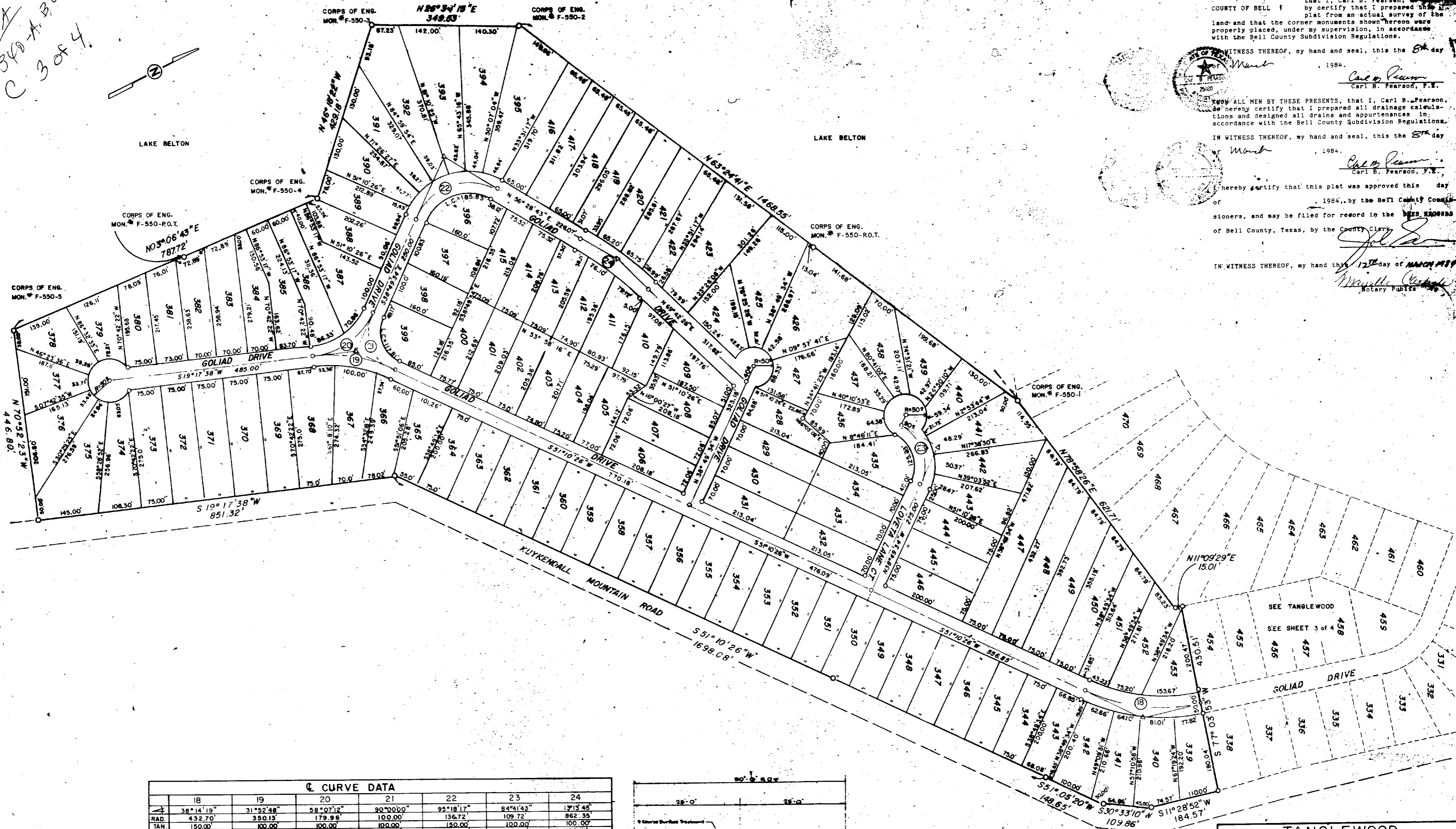

C CURVE DATA							
	18	19	20	21	22	23	24
W	38°14'19"	31°52'48"	58°07'12"	90°00'00"	95°18'17"	84°41'43"	17°13'45"
RAD.	432.70	350.13	179.98	100.00	136.72	109.72	862.35
TAN.	150.00	100.00	100.00	100.00	150.00	100.00	100.00
L.C.	288.78	194.81	182.55	187.08	227.41	162.18	199.11

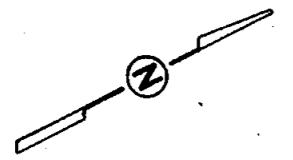
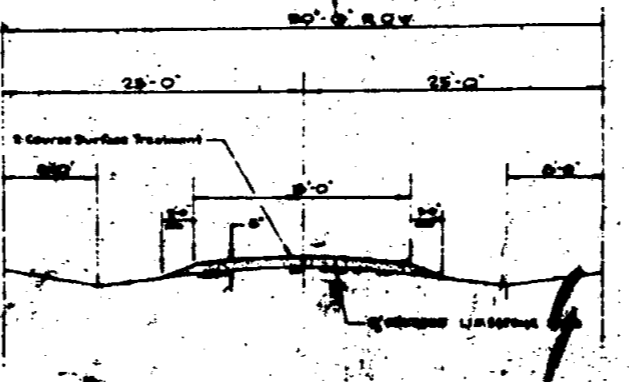

STATE OF TEXAS I KNOW ALL MEN BY THESE PRESENTS, that I, Carl B. Pearson, County of Bell, Texas, do hereby certify that I prepared this plat from an actual survey of the land and that the corner monuments shown hereon were properly placed, under my supervision, in accordance with the Bell County Subdivision Regulations.

IN WITNESS THEREOF, my hand and seal, this the 8th day of March, 1984.

*Carl B. Pearson*  
Carl B. Pearson, P.E.

I, Carl B. Pearson, do hereby certify that this plat was approved this day of March, 1984, by the Bell County Commissioners, and may be filed for record in the Public Records of Bell County, Texas, by the County Clerk.

IN WITNESS THEREOF, my hand this 12th day of March, 1984.

*Wendell [Signature]*  
Notary Public

Dedication Vol. 1939 Page 159

**TANGLEWOOD**

F. NEIBLING SURVEY, ABS. 633  
R.P. FORBES SURVEY, ABS. 313  
BELL COUNTY, TEXAS

**DOUBLE DIAMOND INC.**

TEMPLE CIVIL ENGINEERING

11-16-83 1" = 100' SHEET 4 OF 4 D-647