

A
91-D

KNOW ALL MEN BY THESE PRESENTS:

THAT I, Thomas D. Berrier, do hereby certify that I prepared this Plat from an actual and accurate survey of the land and that the corner monuments shown thereon were properly placed, under my personal supervision, in accordance with the subdivision regulations of the City of Belton, Texas.

Thomas D. Berrier
Thomas D. Berrier
Registered Public Surveyor
No. 2498

I hereby certify that the above and foregoing Plat of TARCO to the City of Belton was approved this 14 day of July, 1983 by the Planning Commission of the City of Belton, Texas.

Jensen
CHAIRMAN

SECRETARY

I hereby certify that the above and foregoing Plat of TARCO to the City of Belton, Texas was approved by the City Council of the City of Belton on the 25 day of January, 1983.

Said addition shall be subject to all the requirements of the Platting Ordinance of the City of Belton.

Witness my hand this 25 day of January, 1983

Ralph Kinney
CITY SECRETARY

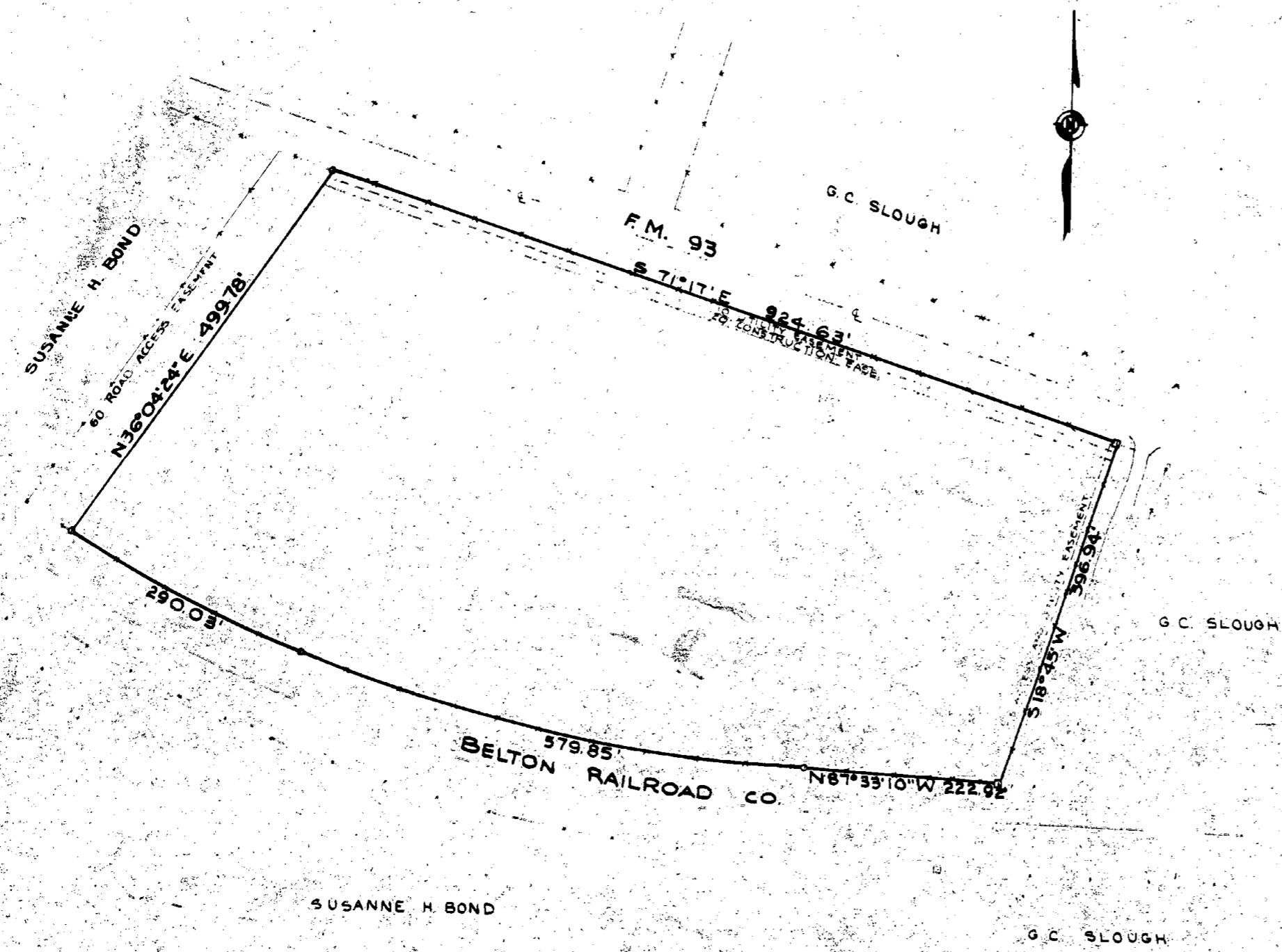

11.28 ACRES
1 BLOCK
1 LOT

60' ROAD ACCESS EASEMENT
VOL. 1701, PAGE 411, FROM SUSANNE H. BOND TO SUSANNE H. BOND
10' UTILITY, 20' CONSTRUCTION, 4' 5\"/>

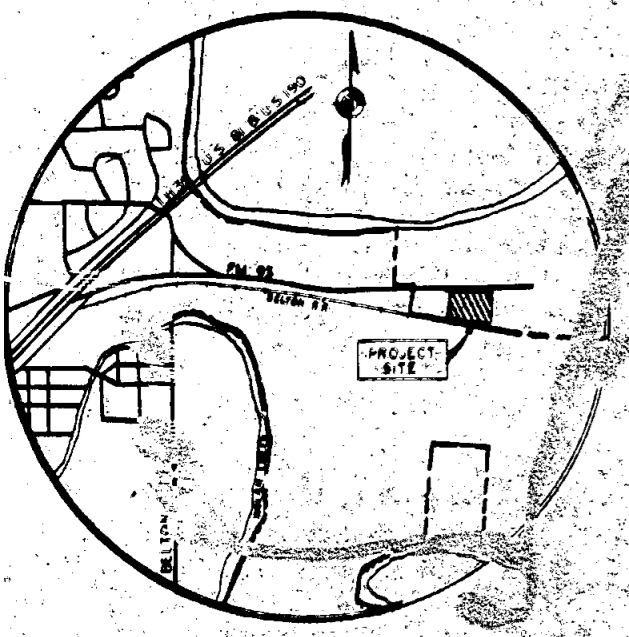

Dedication Vol. 1839 Page 731

PARKER-BARRIER ASSOCIATES INC. ENGINEERS & SURVEYORS P.O. BOX 742, BELTON, TEX. 817/939-1871		
TARCO LOT 1, BLOCK 1 BELL COUNTY, TEXAS		
SCALE: 1"=100'	DATE: JANUARY 1983	DRAWN BY: LW
JOB NO. 83-20	SHEET NO. 1 of 1	