

D/203-A

D/203-A

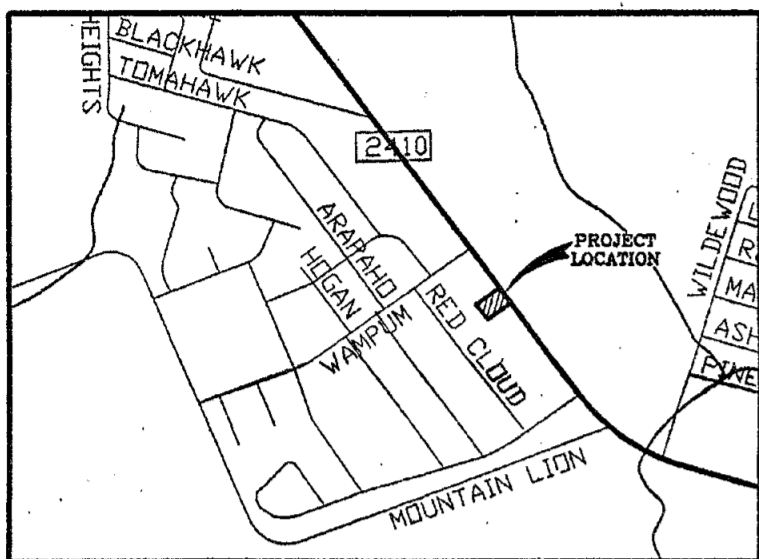

VICINITY MAP
N.T.S.

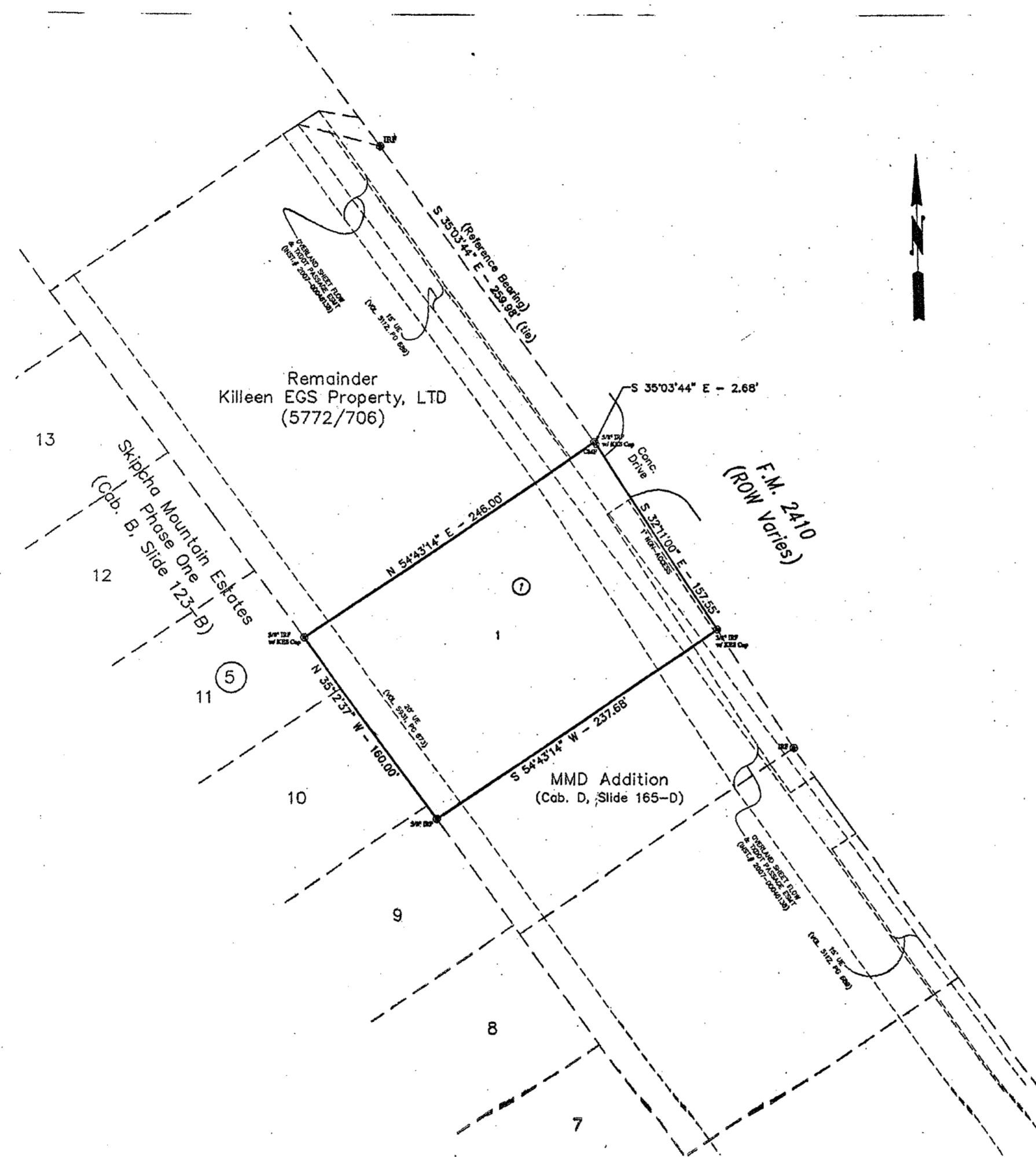

KNOW ALL MEN BY THESE PRESENTS, that TEM KIL Co. Inc., a Texas Corporation, whose address is P.O. Box 830608, Naacogdoches, Texas 75963, being the sole owner of that 0.889 acre tract of land in Bell County, Texas, part of the George Normand Survey, Abstract No. 1288, which is more fully described in the dedication of TEM KIL ADDITION, as shown by the plat hereof, and approved by the Planning and Development Department of the City of Harker Heights, Bell County, Texas, does hereby adopt said TEM KIL ADDITION, as an addition to the City of Harker Heights, Bell County, Texas, and hereby dedicates to said city all streets, avenues, roads, drives, and alleys shown on said plat, the same to be used as public thoroughfares and for the installation and maintenance of public utilities when and as authorized by the City of Harker Heights. The utility easements shown on said plat are dedicated to said City for the installation and maintenance of any and all public utilities, which the City may install or permit to be installed or maintained.

For: TEM KIL CO. Inc., a Texas Corporation

Daniel Sitton
Daniel Sitton, Executive Vice President

STATE OF TEXAS
COUNTY OF BELL

This instrument was acknowledged before me on the 13th day of December 2007 by Daniel Sitton.

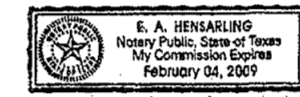

E. A. Hensarling
Notary Public, State of Texas

APPROVED this 12th day of December 2007 by the Director of Planning and Development of the City of Harker Heights, Bell County, Texas.

Randy Ramos
Director of Planning and Development
Johnnie Dumas
Attest: City Secretary



FILED FOR RECORD this 17 day of DECEMBER 2007 A.D.

Cabinet D Slide 203-A, Plat Records of Bell County, Texas.

Dedication Instrument in Instrument No. _____, Deed Records of Bell County, Texas.

KNOW ALL MEN BY THESE PRESENTS:

That I, Michelle E. Lee, a Registered Professional Land Surveyor, do hereby certify that I prepared this plat from an actual and accurate survey of the land and that the perimeter corner monuments shown hereon were properly placed or found under my personal supervision, in accordance with the Subdivision Regulations of the City of Harker Heights, Texas. This subdivision, TEM KIL ADDITION, is located within the City Limits of Harker Heights, Texas.



Michelle E. Lee
Michelle E. Lee, RPLS (TX 5772)

TAX CERTIFICATE

The Bell County Tax Appraisal District, the taxing authority for all entities in Bell County, Texas does hereby certify that there are currently no delinquent taxes due or owing on the property described by this plat.

Dated this 17th day of December 2007 A.D.

BELL COUNTY TAX APPRAISAL DISTRICT
By: *Tammie J. Lewis*

FINAL PLAT

KILLEEN ENGINEERING & SURVEYING, LTD.
2901 E. Stan Schlueter Loop
Killeen, Texas 76542
(254) 526-3981 (254) 526-4351 Fax

TEM KIL ADDITION
HARKER HEIGHTS, BELL COUNTY, TEXAS

Project No.:	2007-081
Acres:	0.889
No. of Lots:	1
Scale:	1" = 50'
Date:	11/06/07
Design By:	MEL/FJP
Sheet No.:	1 OF 1

2007
Inst # 53113