

B  
723-B

B  
723-B

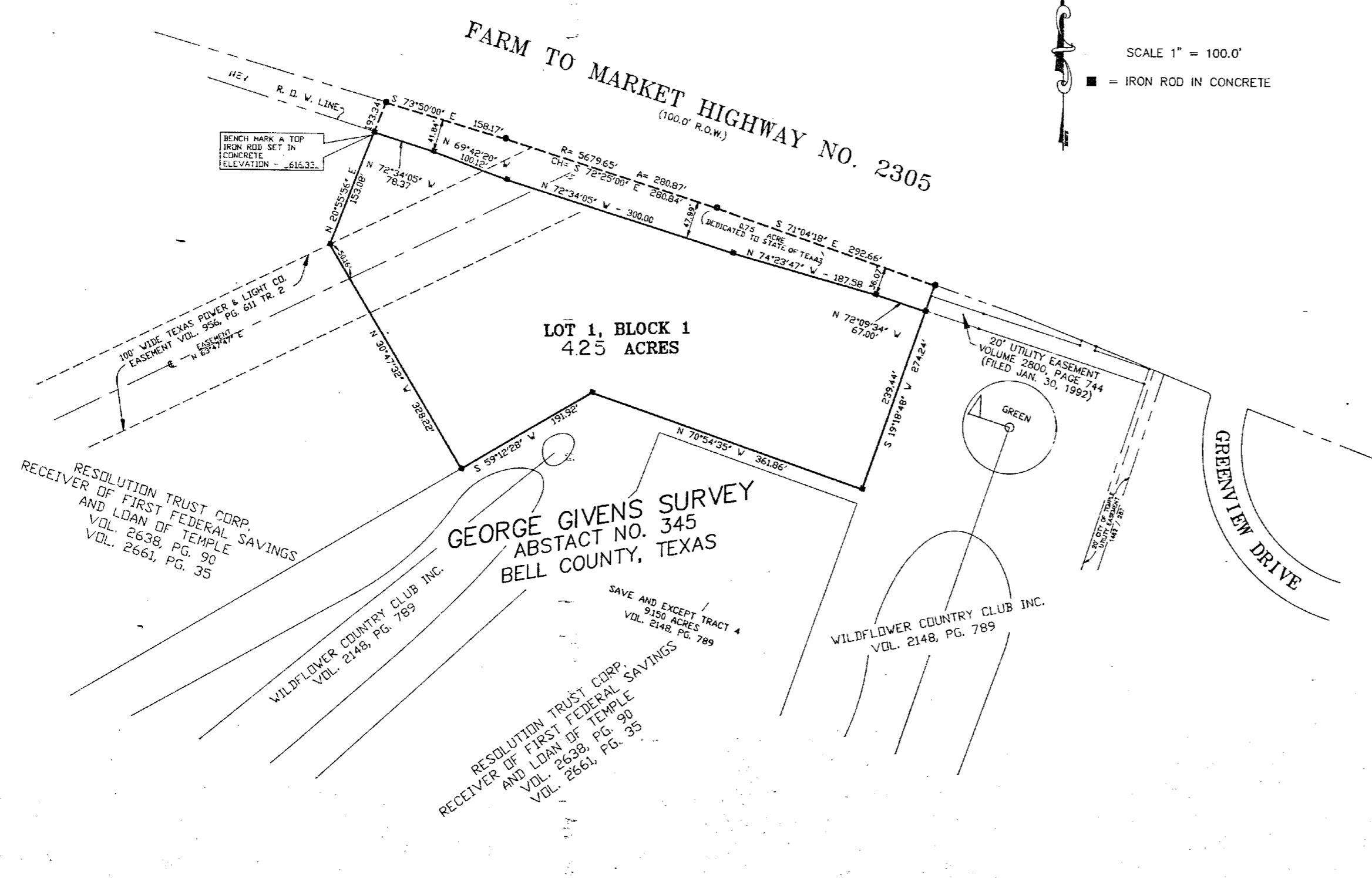

I, the undersigned, Attorney in Fact, for the Resolution Trust Corporation (RTC) as receiver for First Savings and Loan Association of Temple, F. A. and not in its corporate capacity, owner of the land shown on this plat, and designated herein as the Temple Christian Center Addition to the City of Temple, Texas, and whose name is subscribed hereto, hereby dedicate to the use of the public forever all streets, alleys, parks, water courses, drains, easements, and public places as shown hereon.

*John A. Mann*  
JOHN A. MANN, Attorney in Fact, for Resolution Trust Corporation as receiver for First Savings and Loan Association of Temple, F. A. and not in its corporate capacity

STATE OF TEXAS  
COUNTY OF DALLAS

This instrument was acknowledged before me on Feb 22 1991 by JOHN A. MANN, Attorney in Fact, for First Savings and Loan Association of Temple, F. A. and not in its corporate capacity.



*William D. Steen*  
Notary Public, State of Texas

STATE OF TEXAS  
COUNTY OF BELL

I, the undersigned, City Engineer of the City of Temple hereby certify that this subdivision plat conforms to all requirements of the subdivision ordinance and hereby recommend approval.

*James J. Kean*  
City Engineer - ACTING

I, the undersigned, Water and Wastewater Superintendent, do hereby certify that this subdivision plat conforms to the Water and Wastewater Plans and applicable ordinances and hereby recommend approval.

*James J. Kean*  
Water and Wastewater Superintendent

I, the undersigned, Director of Public Works of the City of Temple, hereby certify that this subdivision plat conforms to all requirements of the City of Temple and hereby recommend approval.

*James J. Kean*  
Director of Public Works - ACTING

This Final Plat has been submitted to and considered by the Planning and Zoning Commission of the City of Temple, Texas and is hereby approved by such Commission.

Dated this 12th day of February, 1991

*Shirley D. Givens*  
Chairperson

I hereby certify that the above and foregoing plat of TEMPLE CHRISTIAN CENTER ADDITION to the City of Temple, Texas, was approved by the City Council of the City of Temple, on the 22nd day of February, 1991. Said addition shall be subject to all requirements of the Subdivision Ordinance of the City of Temple, Texas.

Witness my hand this the 22nd day of February, 1991.

*Christina Ottomiano*  
City Secretary

I, the undersigned, a registered professional land surveyor in the State of Texas, hereby certify, to the best of my knowledge and belief, that this plat is true and correct, that it was prepared from an actual survey of the property made under my supervision on the ground, and that all necessary survey monuments are correctly shown thereon.

Gale Arnold R.P.L.S. # 3879 Texas

1 BLOCK  
1 LOT  
5.00 ACRES  
LAND USE: CHURCH

*Dedication Vol. 2806 Page 2*

REVISIONS			
NO.	DATE	REMARKS	BY

DRAWING SCALE:  
VERTICAL 1" = 100'  
HORIZONTAL 1" = 100'  
FILE NAME: TCCA-NEW  
DIGITAL FILE: B-52 / D-5  
PLOTTING SCALE:  
1=100

**WALLACE, WINKLER & RICE, INC.**  
ENGINEERS \* PLANNERS \* SURVEYORS  
WACO \* TEMPLE

SURVEYED	DESIGNED	DRAWN	CHECKED BY	JOB NO.	DATE
GGA	RDC	GGA	GGA	7643	12-12-91

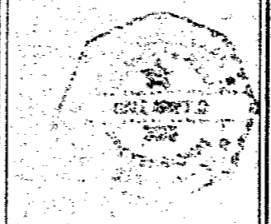

FINAL PLAT OF  
TEMPLE CHRISTIAN CENTER ADDITION  
TO CITY OF TEMPLE, BELL COUNTY, TEXAS

687