

175-C

175-C

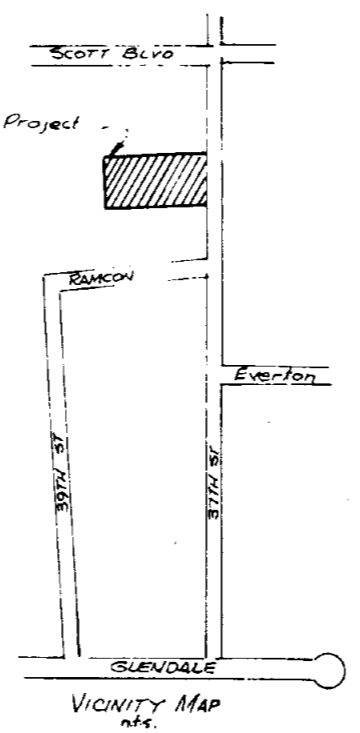
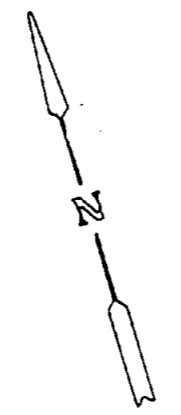
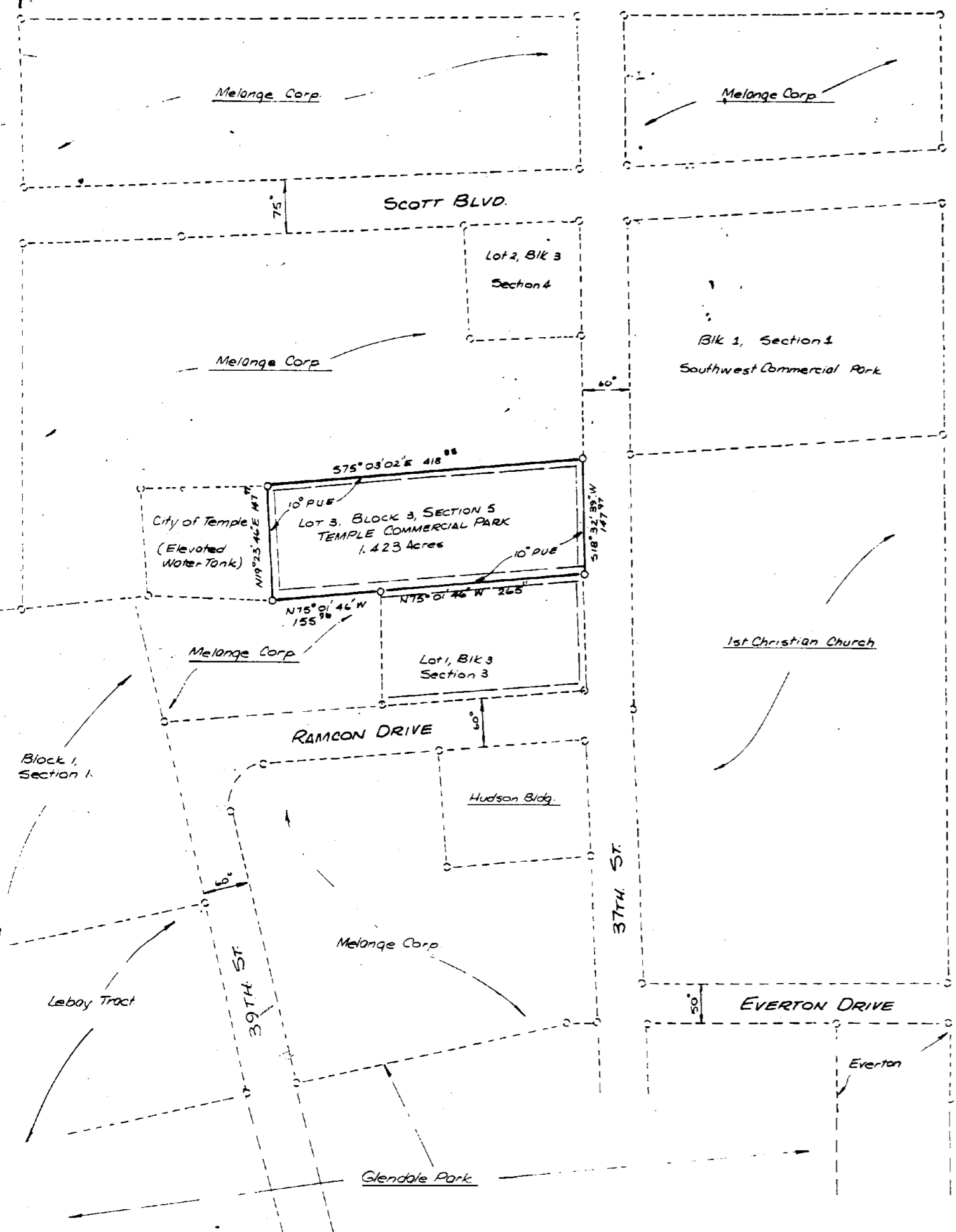

RECOMMENDED FOR FINAL APPROVAL:
 CITY ENGINEER Carl B. Pearson, P.E. DATE 1-18-82
 APPROVED:
 CHAIRMAN, CITY PLANNING & ZONING BOARD James D. Potts DATE 18 Jan 1982
 DIRECTOR OF PUBLIC UTILITIES Robert J. Jones DATE 1-18-82

I HEREBY CERTIFY THAT THE FOREGOING PLAT OF THE TEMPLE COMMERCIAL PARK, LOT 3, BLOCK 3, SECTION 5, OF THE CITY OF TEMPLE, BELL COUNTY, TEXAS, WAS APPROVED BY THE BOARD OF COMMISSIONERS OF THE CITY OF TEMPLE, TEXAS, ON THE 21 DAY OF Jan, 1982.

THIS APPROVAL SHALL BE INVALID UNLESS THE APPROVED PLAT OF SUCH SUBDIVISION IS RECORDED IN THE OFFICES OF THE COUNTY CLERK OF BELL COUNTY, TEXAS, WITHIN THIRTY (30) DAYS FROM SAID DATE OF FINAL APPROVAL.

SAID SUBDIVISION SHALL BE SUBJECT TO ALL THE REQUIREMENTS OF THE PLATTING ORDINANCE OF THE CITY OF TEMPLE, TEXAS.
 WITNESS MY HAND AND SEAL, THIS THE 22 DAY OF Jan, 1982.

Margaret L. Rice
 CITY SECRETARY

STATE OF TEXAS : KNOW ALL MEN BY THESE PRESENTS, that I, Carl B. Pearson, Registered Professional Engineer and Registered Public Surveyor, do hereby certify that I did cause to be surveyed on the ground the said tract of land and that the corner monuments shown thereon were properly placed in accordance with the subdivision regulations to the City of Temple, Bell County, Texas.

IN WITNESS THEREOF, my hand and seal, this the 22 day of Jan, 1982.

Carl B. Pearson, P.E.
 Carl B. Pearson, P.E.

KNOW ALL MEN BY THESE PRESENTS, that I, Carl B. Pearson, Registered Professional Engineer and Registered Public Surveyor, do hereby certify that this plat is within the City Limits of the City of Temple, Bell County, Texas.

Carl B. Pearson, P.E.
 Carl B. Pearson, P.E.

FINAL PLAT

LOT 3, BLOCK 3, SECTION 5 TEMPLE COMMERCIAL PARK		
MELANGE CORPORATION		
TEMPLE CIVIL ENGINEERING		
12-29-81	1"=100'	D-548

Dedication Vol. 1770 Page 329