

A  
380-A

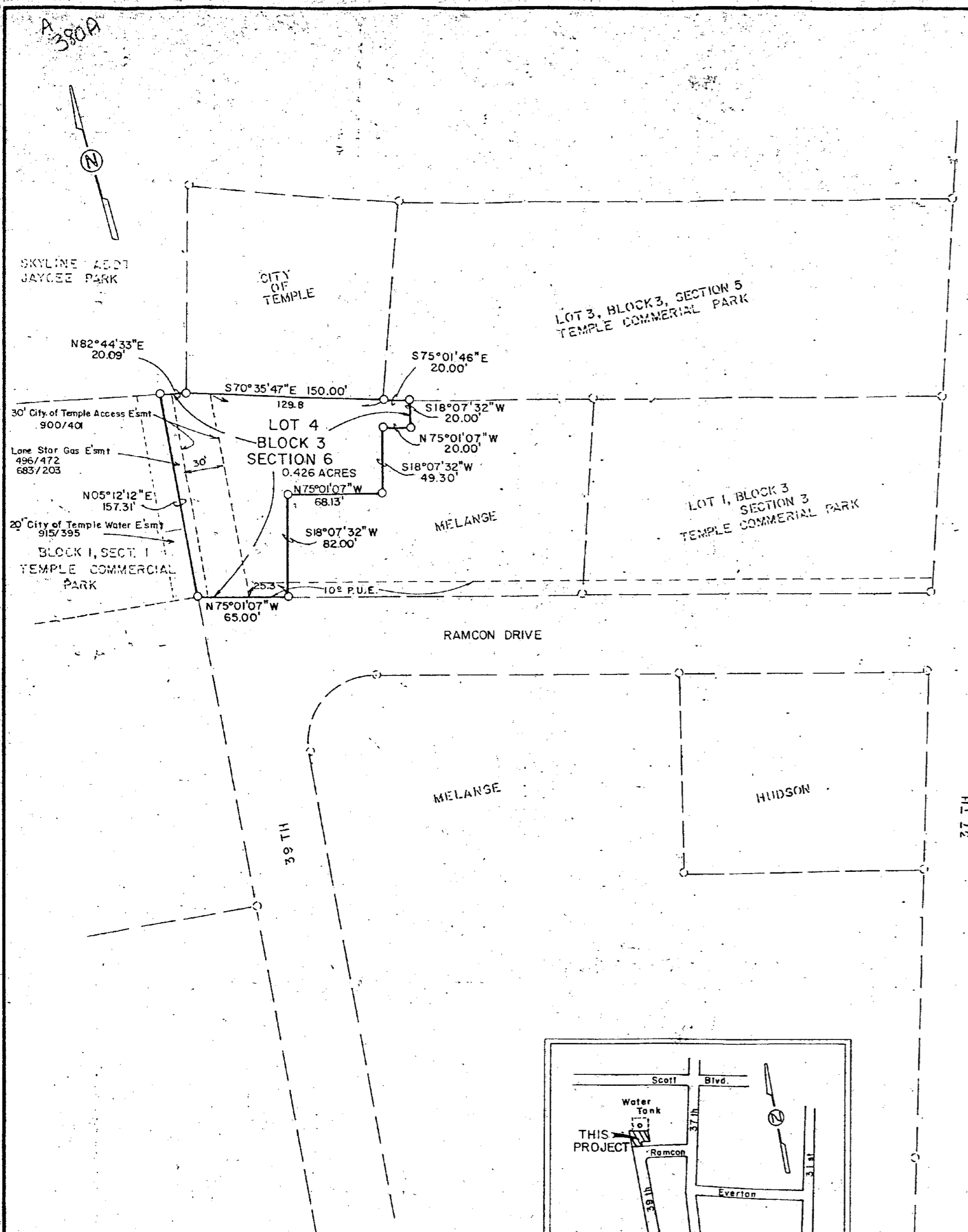

NOTE: No water or sewer services are required for this development.

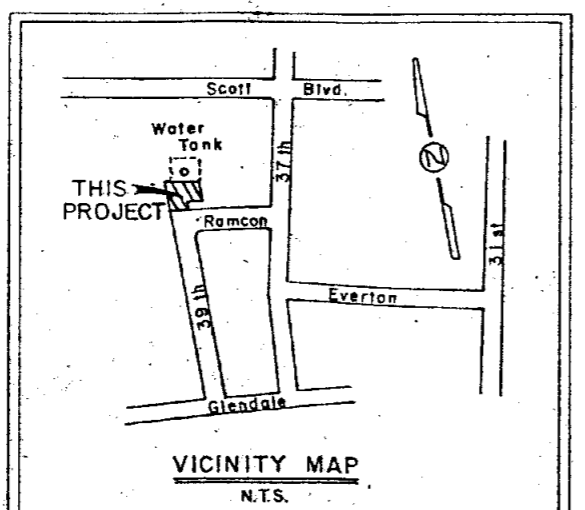

RECOMMEND FOR FINAL APPROVAL:

*[Signature]*  
 Director of Public Works

*[Signature]*  
 Chairman, City Planning & Zoning Board

*[Signature]*  
 Director of Public Utilities

*March 1, 1985*  
 Date

*[Signature]*  
 Date

*[Signature]*  
 Date

I HEREBY CERTIFY THAT THE ABOVE AND FOREGOING PLAT OF LOT 4, BLOCK 3, SECTION 6, TEMPLE COMMERCIAL PARK, AN ADDITION TO THE CITY OF TEMPLE, BELL COUNTY, TEXAS, WAS APPROVED BY THE BOARD OF COMMISSIONERS OF THE CITY OF TEMPLE ON THE 18th DAY OF April 1985. THIS APPROVAL SHALL BE INVALID UNLESS THE APPROVED PLAT OF SUCH SUBDIVISION IS RECORDED IN THE OFFICES OF THE COUNTY CLERK OF BELL COUNTY, TEXAS, WITHIN NINETY (90) DAYS FROM SAID DATE OF FINAL APPROVAL.

SAID SUBDIVISION SHALL BE SUBJECT TO ALL THE REQUIREMENTS OF THE PLATTING ORDINANCE OF THE CITY OF TEMPLE.

WITNESS MY HAND AND SEAL, this the 3rd DAY OF May, 1985.



*Margaret Kiefer*  
 ASSISTANT CITY SECRETARY

STATE OF TEXAS: KNOW ALL MEN BY THESE PRESENTS, that I, Carl B. Pearson, Registered Professional Engineer and Registered Public Surveyor, do hereby certify that I did cause to be surveyed on the ground the said tract of land and that the corner monuments shown thereon were properly placed in accordance with the subdivision regulations of the City of Temple, Bell County, Texas.

I also certify that this plat is in the City Limits of the City of Temple, Bell County, Texas.

IN WITNESS THEREOF, my hand and seal, this the 8th day of March, 1985.



*Carl B. Pearson*  
 Carl B. Pearson.

LOT 4, BLOCK 3, SECTION 6 TEMPLE COMMERCIAL PARK TEMPLE, TEXAS		
MELANGE CORPORATION		
TEMPLE CIVIL ENGINEERING		
3-5-85	1"=50'	D-672

Dedication Vol. 2056 Page 387

BP 757