

TEMPLE INDUSTRIAL FOUNDATION

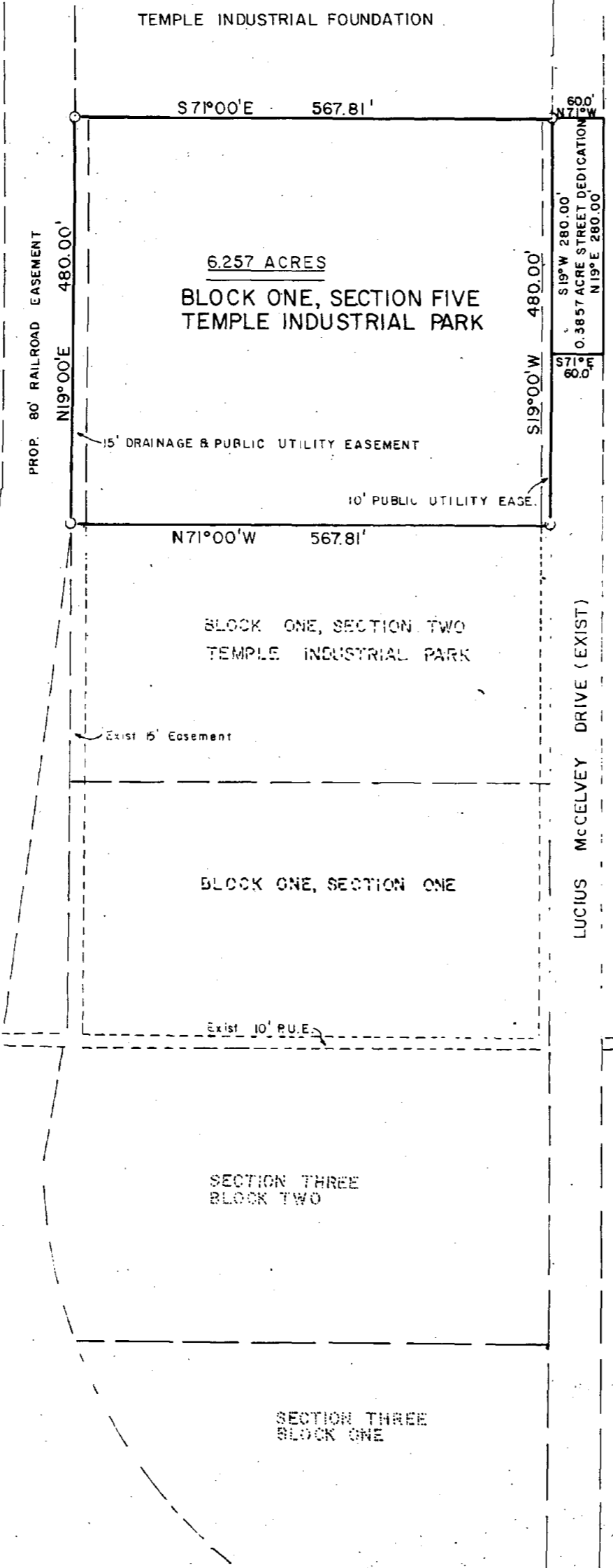

FUTURE EXTENSION LUCIUS MCCELVEY DR.

60' PROP. 80' RAILROAD EASEMENT N19°00'E 480.00'

LUCIUS MCCELVEY DRIVE (EXIST)

TEMPLE INDUSTRIAL FOUNDATION

TEXAS HYDRAULICS

RECOMMENDED FOR FINAL APPROVAL:

City Engineer

APPROVED:

Chairman, City Planning & Zoning Board

Robert Jones Director of Public Utilities

3-26-82 Date

I HEREBY CERTIFY THAT THE ABOVE AND FOREGOING PLAT OF TEMPLE INDUSTRIAL PARK, SECTION V, AN ADDITION TO THE CITY OF TEMPLE, BELL COUNTY, TEXAS, WAS APPROVED BY THE BOARD OF COMMISSIONERS OF THE CITY OF TEMPLE ON THE 26th DAY OF MARCH, 1982.

THIS APPROVAL SHALL BE INVALID UNLESS THE APPROVED PLAT OF SUCH SUBDIVISION IS RECORDED IN THE OFFICES OF THE COUNTY CLERK OF BELL COUNTY, TEXAS, WITHIN THIRTY (30) DAYS FROM SAID DATE OF FINAL APPROVAL.

SAID SUBDIVISION SHALL BE SUBJECT TO ALL THE REQUIREMENTS OF THE PLATTING ORDINANCE OF THE CITY OF TEMPLE.

WITNESS MY HAND AND SEAL, THIS THE 31st DAY OF MARCH, 1982.

City Controller

STATE OF TEXAS: KNOW ALL MEN BY THESE PRESENTS, that I, Carl B. Pearson, Registered Professional Engineer and Registered Public Surveyor, do hereby certify that I did cause to be surveyed the ground the said tract or land and that the corner monuments shown thereon were properly placed in accordance with the subdivision regulations of the City of Temple, Bell County, Texas.

I, WITNESS THEREOF, my hand and seal, this 31st day of March, 1982.

KNOW ALL MEN BY THESE PRESENTS, that I, Carl B. Pearson, Registered Professional Engineer and Registered Public Surveyor, do hereby certify that this plat is within the City Limits of the City of Temple, Bell County, Texas.

Carl B. Pearson, R.E.

BLOCK ONE, SECTION FIVE TEMPLE INDUSTRIAL PARK 6.257 ACRES OUT OF THE R.C. MOORE SURVEY, ABS. #581		
TEMPLE INDUSTRIAL FOUNDATION		
TEMPLE CIVIL ENGINEERING		
2-25-82	1"=100'	D-552