

A/370-A

A/370-A

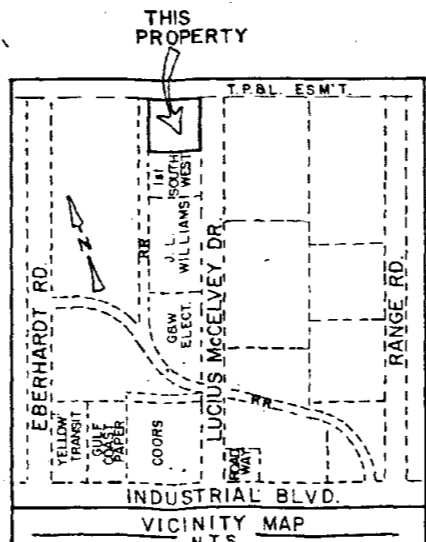
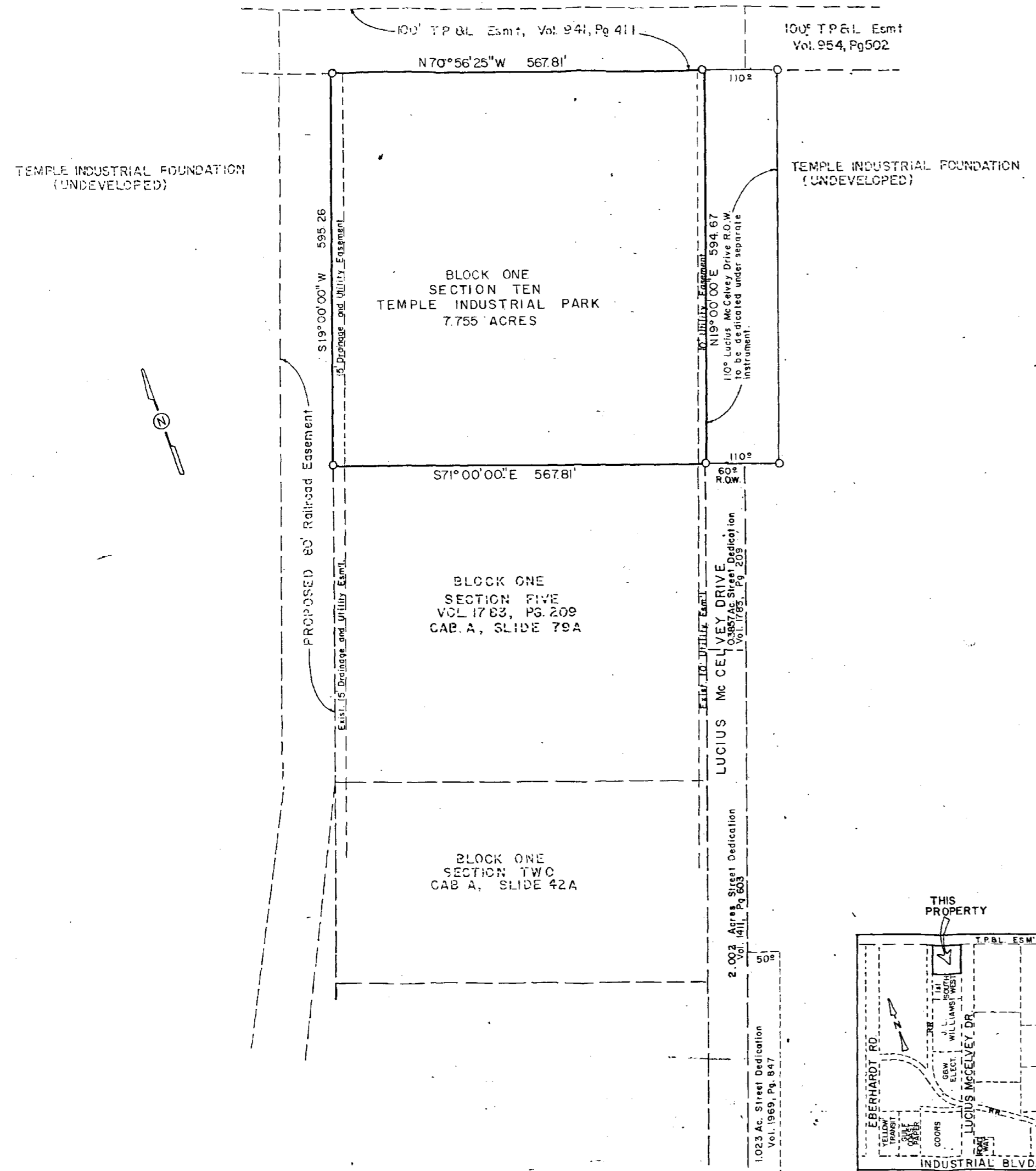

RECOMMEND FOR FINAL APPROVAL:

<i>Richard E. Marshall</i>	12-10-84
City Engineer	Date
<i>John McKeown</i>	12/5/84
Chairman, City Planning & Zoning Board	Date
<i>Jack Linder</i>	12-20-84
Director of Public Utilities	Date

I HEREBY CERTIFY THAT THE ABOVE AND FOREGOING PLAT OF BLOCK ONE, SECTION TEN, TEMPLE INDUSTRIAL PARK, AN ADDITION TO THE CITY OF TEMPLE, BELL COUNTY, TEXAS, WAS APPROVED BY THE BOARD OF COMMISSIONERS OF THE CITY OF TEMPLE ON THE 10th DAY OF *November*, 1984. THIS APPROVAL SHALL BE INVALID UNLESS THE APPROVED PLAT OF SUCH SUBDIVISION IS RECORDED IN THE OFFICES OF THE COUNTY CLERK OF BELL COUNTY, TEXAS, WITHIN THIRTY (30) DAYS FROM SAID DATE OF FINAL APPROVAL.

SAID SUBDIVISION SHALL BE SUBJECT TO ALL THE REQUIREMENTS OF THE PLATTING ORDINANCE OF THE CITY OF TEMPLE.

WITNESS MY HAND AND SEAL, this the *21st* DAY OF *December*, 1984.



Margaret Kiefer
ASSISTANT CITY SECRETARY

STATE OF TEXAS: KNOW ALL MEN BY THESE PRESENTS, that I, Carl B. Pearson, Registered Professional Engineer and Registered Public Surveyor, do hereby certify that I did cause to be surveyed on the ground the said tract of land and that the corner monuments shown thereon were properly placed in accordance with the subdivision regulations of the City of Temple, Bell County, Texas.

I also certify that this plat is in the City Limits of the City of Temple, Bell County, Texas.

IN WITNESS THEREOF, my hand and seal, this the 5th day of December, 1984.

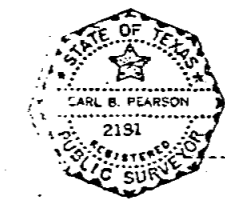

Carl B. Pearson

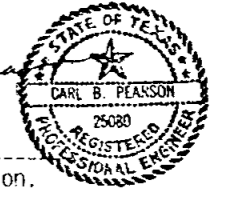

Carl B. Pearson.

BLOCK ONE - SECTION TEN TEMPLE INDUSTRIAL PARK			
7.755 ACRES			
OUT OF THE R.C. MOORE SURVEY, ABS. # 581 BELL COUNTY, TEXAS			
TEMPLE INDUSTRIAL FOUNDATION			
TEMPLE CIVIL ENGINEERING			
12-4-84	1"=100'		D-668

Dedication Vol. 2021 Page 98