

B/187-B

B/187-B

TEMPLE INDUSTRIAL PARK  
SECTION TEN  
CAB. A / SLIDE 370A

TEMPLE INDUSTRIAL PARK  
SECTION FIVE  
CAB. A / SLIDE 79A

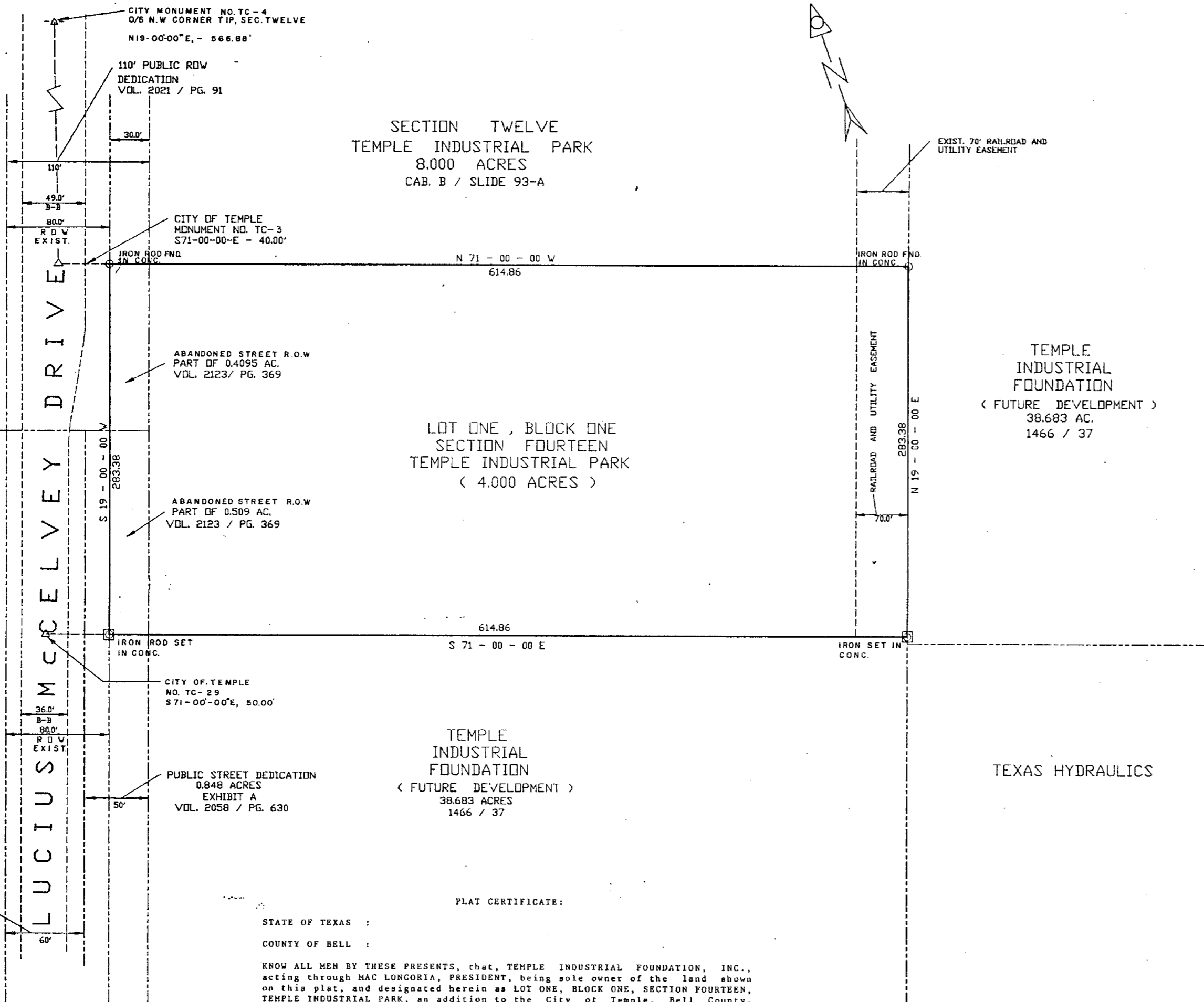

SECTION TWELVE  
TEMPLE INDUSTRIAL PARK  
8.000 ACRES  
CAB. B / SLIDE 93-A

LOT ONE, BLOCK ONE  
SECTION FOURTEEN  
TEMPLE INDUSTRIAL PARK  
( 4.000 ACRES )

TEMPLE INDUSTRIAL FOUNDATION  
( FUTURE DEVELOPMENT )  
38.683 AC.  
1466 / 37

TEMPLE INDUSTRIAL FOUNDATION  
( FUTURE DEVELOPMENT )  
38.683 ACRES  
1466 / 37

TEXAS HYDRAULICS

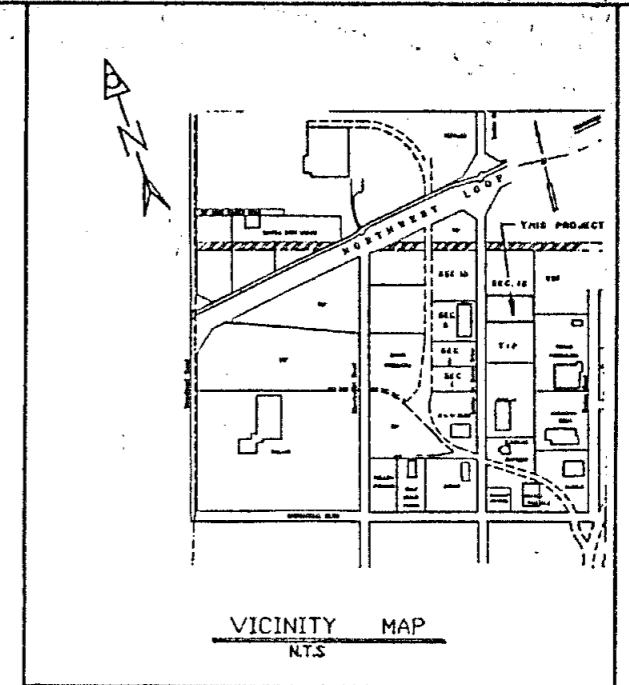

TEMPLE CIVIL ENGINEERING CO., INC.  
ENGINEERS, PLANNERS, SURVEYORS  
11 WEST AVENUE G  
TEMPLE, TEXAS 76501

ENGINEER'S CERTIFICATE

STATE OF TEXAS :  
COUNTY OF BELL :  
I, the undersigned, a Registered Professional Engineer in the State of Texas, hereby certify that proper engineering consideration has been given to this plat.  
*Carl B. Pearson* 11-6-89  
Carl B. Pearson, P.E., S.E. Date

CITY ENGINEER'S CERTIFICATE

I, the undersigned, CITY ENGINEER of the City of Temple, Texas, hereby certify that this subdivision plat conforms to all requirements of the subdivision ordinance and hereby recommend approval.  
*Leonard Henry* 11-6-89  
Leonard Henry, City Engineer Date

WATER AND WASTE WATER SUPERINTENDENT CERTIFICATE

I, the undersigned, Water and Waste Water Superintendent, do hereby certify, that this Subdivision plat conforms to the Water and Waste Water Master Plans and applicable ordinances and hereby recommend approval.  
*Jim J. Ka* 11-6-89  
Water & Waste Water Supt. Date

DIRECTOR OF PUBLIC WORKS CERTIFICATE

I, the undersigned, Director of Public Works of the City of Temple, Texas, hereby certify that this plat conforms to all requirements of the City of Temple and hereby recommend approval.  
*Leonard Henry* 11-6-89  
Director of Public Works Date

PLANNING AND ZONING BOARD CERTIFICATE

This Final Plat has been submitted to and considered by the Planning and Zoning Board of the City of Temple, Texas, and is hereby approved by such commission.  
*Larry Wilkerson* 11-7-89  
Larry Wilkerson, Chairperson Date

SURVEYOR'S CERTIFICATE

I, the undersigned, a registered public surveyor in the State of Texas, hereby certify, to the best of my knowledge and belief, that this plat is true and correct, that it was prepared from an actual on the ground survey of the property made under my supervision, and that all survey monuments are correctly shown thereon.  
*Carl B. Pearson* 11-6-89  
Carl B. Pearson, S.E. Date

PLAT CERTIFICATE:

STATE OF TEXAS :  
COUNTY OF BELL :  
KNOW ALL MEN BY THESE PRESENTS, that, TEMPLE INDUSTRIAL FOUNDATION, INC., acting through MAC LONGORIA, PRESIDENT, being sole owner of the land shown on this plat, and designated herein as LOT ONE, BLOCK ONE, SECTION FOURTEEN, TEMPLE INDUSTRIAL PARK, an addition to the City of Temple, Bell County, Texas, and whose name is subscribed hereto, hereby dedicate to the use of the public forever all streets, alleys, parks, water courses, drains, easements, and public places as shown hereon.  
*Mac Longoria* 11/2/89  
Mac Longoria, President Date

NOTARY CERTIFICATE

Before me, the undersigned, a Notary Public in and for said County and State, on this day personally appeared MAC LONGORIA, known to me to be the person and officer whose name is subscribed to the foregoing instrument and acknowledged to me that the same was the act of the said TEMPLE INDUSTRIAL FOUNDATION, INC., and that they executed the same as the act of such corporation for the purposes and consideration therein stated.  
Given under my hand and seal, this the 22nd day of November, 1989.  
*James L. Newton*  
Notary Public in and for Bell County, Texas.

CONTROLLER'S CERTIFICATE

I hereby certify that the above and foregoing plat of TEMPLE INDUSTRIAL PARK, SECTION FOURTEEN, addition to the City of Temple, Texas, was approved by the Board of Commissioners of the City of Temple on the 2nd day of November, 1989. Said addition shall be subject to all the requirements of the Subdivision Ordinance of the City of Temple, Texas.  
Witness my hand this 7th day of November, 1989.  
*Myrae Longoria*  
City Controller

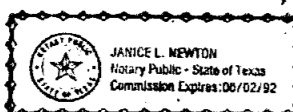

Dedication No. 2593 Page 379

CLIENT :  
TEMPLE INDUSTRIAL FOUNDATION

PROJECT :  
FINAL PLAT  
LOT ONE, BLOCK ONE  
SECTION FOURTEEN  
TEMPLE INDUSTRIAL PARK  
TEMPLE, BELL CO., TEXAS

COGO NO. 24-27-27  
F.B. NO. 155/27  
LB. NO. 81/30  
REVISED:

ENG. C.B.P.  
DATE 9-18-89  
SCALE: 1"= 50'  
DWG. BY: V.J.B.  
DWG. NO. 2640-D