

A 67-A

A 67-A

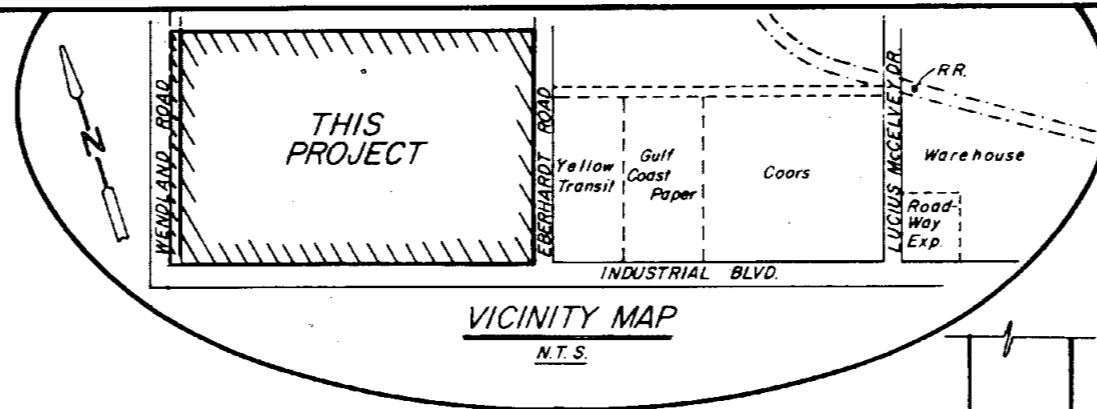
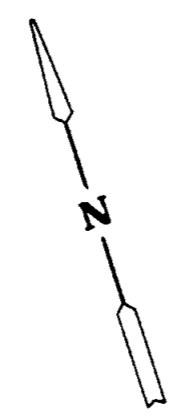

TEMPLE INDUSTRIAL FOUNDATION  
(UNDEVELOPED)

TEMPLE INDUSTRIAL FOUNDATION  
(UNDEVELOPED)

STATE OF TEXAS : KNOW ALL MEN BY THESE PRESENTS, that I,  
Carl B. Pearson, Registered Professional  
COUNTY OF BELL : Engineer and Registered Public Surveyor,  
do hereby certify that I did cause to be  
surveyed on the ground the said tract of land and that the  
corner monuments shown thereon were properly placed in  
accordance with the subdivision regulations of the City of  
Temple, Bell County, Texas.

IN WITNESS THEREOF, my hand and seal, this the 15<sup>th</sup> day of  
June, 1981.

KNOW ALL MEN BY THESE PRESENTS, that I, Carl B. Pearson,  
Registered Professional Engineer and Registered Public  
Surveyor, do hereby certify that this plat is within the  
City Limits of the City of Temple, Bell County, Texas.

Carl B. Pearson, P.E.  
Carl B. Pearson, P.E.

RECOMMENDED FOR FINAL APPROVAL:

Tom Lane 5/20/81  
Director of Public Works Date

APPROVED: Joseph A. Patton 5-20-81  
Chairman, City Planning & Zoning Board Date

Robert Jones 5-20-81  
Superintendent, Water & Sewer Dept. Date

I HEREBY CERTIFY THAT THE ABOVE AND FOREGOING PLAT OF TEMPLE  
INDUSTRIAL PARK, BLOCK ONE, SECTION 4, AN ADDITION TO THE CITY  
OF TEMPLE, BELL COUNTY, TEXAS, WAS APPROVED BY THE BOARD OF  
COMMISSIONERS OF THE CITY OF TEMPLE ON THE 21<sup>st</sup> DAY OF  
May, 1981.

THIS APPROVAL SHALL BE INVALID UNLESS THE APPROVED PLAT OF  
SUCH SUBDIVISION IS RECORDED IN THE OFFICES OF THE COUNTY  
CLERK OF BELL COUNTY, TEXAS WITHIN THIRTY (30) DAYS FROM SAID  
DATE OF FINAL APPROVAL.

SAID SUBDIVISION SHALL BE SUBJECT TO ALL THE REQUIREMENTS OF  
THE PLATTING ORDINANCE OF THE CITY OF TEMPLE.

WITNESS MY HAND AND SEAL, THIS THE 26<sup>th</sup> DAY OF May, 81.

Margaret Kiefer  
Asst. City Sec.

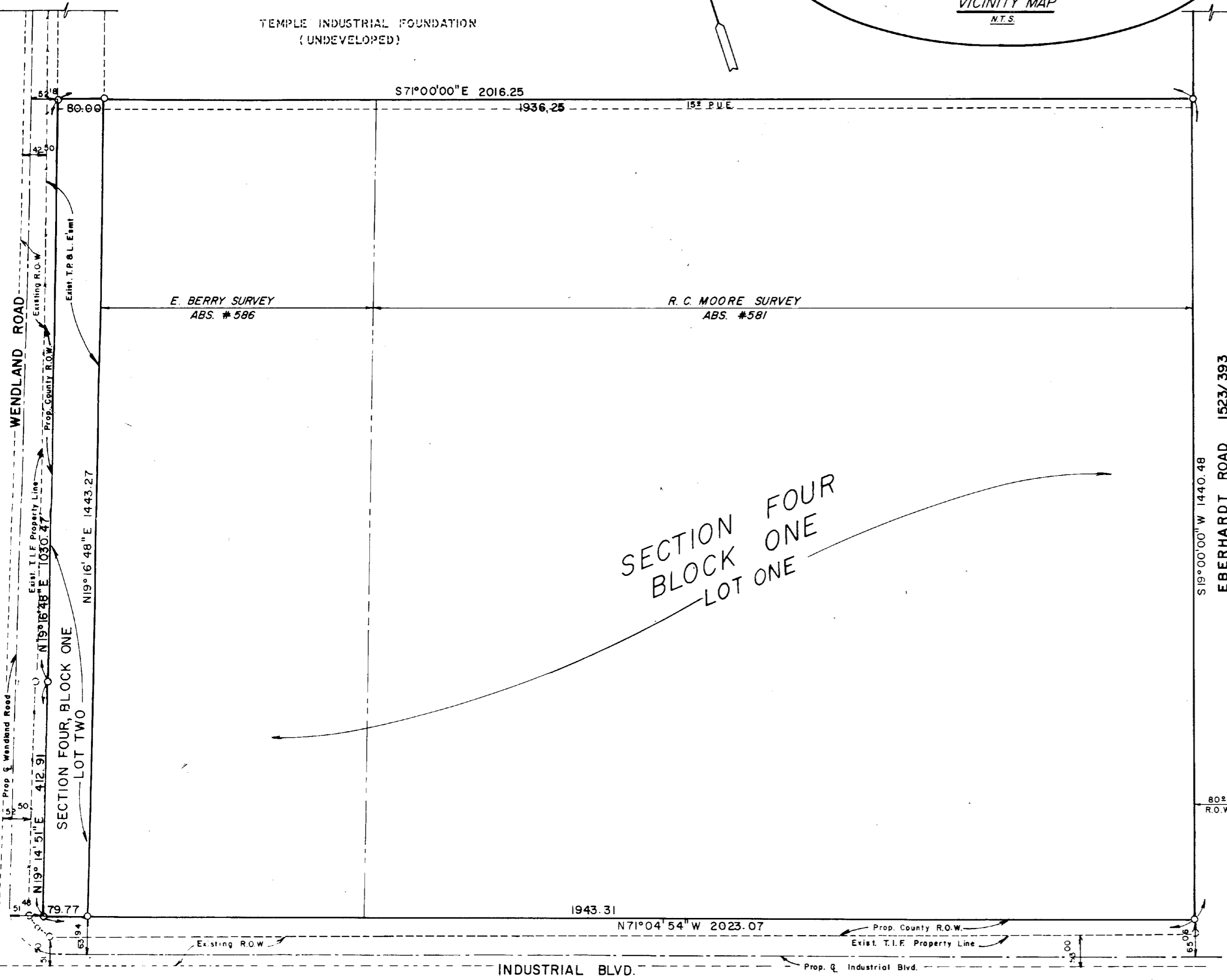

SECTION FOUR  
BLOCK ONE  
LOT ONE

FINAL PLAT

TEMPLE INDUSTRIAL PARK SECTION FOUR, BLOCK ONE 66.857 ACRES OUT OF THE R.C. MOORE SUR ABS 581 & E BERRY SUR ABS 586		
TEMPLE INDUSTRIAL FOUNDATION		
TEMPLE CIVIL ENGINEERING		
4-15-81	1" = 100'	D-535

Dedication Vol. 1729 Page 325