

M 92B

A-92B

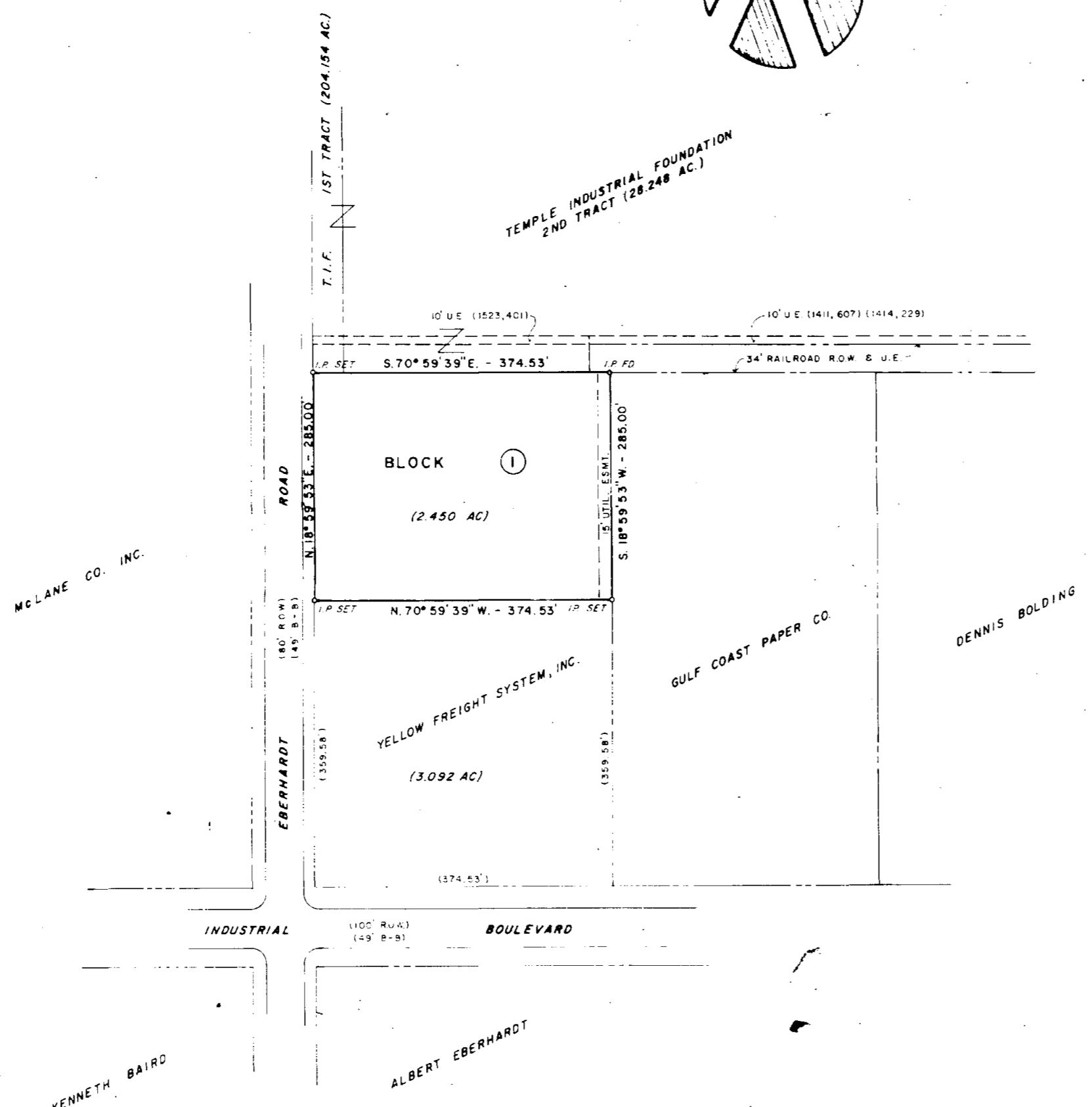

NOTE: ALL UTILITIES ARE EXISTING
EXISTING ZONING IS LIGHT INDUSTRY

Recommended for Final Approval:
 City Engineer: [Signature] Date: Feb 21, 1983

Approved:
 Chairman, City Planning Commission: _____ Date: _____
 Water & Sewer Superintendent: _____ Date: _____

I hereby certify that the above and foregoing plat of Temple Industrial Park Section VI, Block I, to the City of Temple, Bell County, Texas, was approved by the Board of Commissioners of the City of Temple, on the 21 day of March, A.D., 1983.

This approval shall be invalid unless the approved plat of such subdivision is recorded in the offices of the County Clerk of Bell County, Texas, within thirty (30) days from said date of final approval.

Said subdivision lies within the City Limits of Temple, and shall be subject to all requirements of the Platting Ordinance of the City of Temple.

WITNESS MY HAND AND SEAL, this the 21 day of March, A.D., 1983.

[Signature]
 Assistant City Secretary

STATE OF TEXAS | KNOW ALL MEN BY THESE PRESENTS, that I, Carrell Williams, Registered Public Surveyor, do hereby certify that I did cause to be surveyed on the ground the said tract of land and that the corner monuments shown thereon were placed in accordance with the subdivision regulations of the City of Temple, Bell County, Texas.

IN WITNESS THEREOF, my hand and seal, this the 21 day of March, A.D., 1983.



Registered Public Surveyor

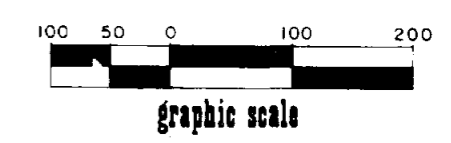

TURLEY & WILLIAMS, INC.
 CONSULTING ENGINEERS AND SURVEYORS - 211 NORTH SECOND, TEMPLE, TEXAS - 817/773-8100
 DEVELOPED BY
 YELLOW FREIGHT SYSTEM, INC.
 OVERLAND PARK, KANSAS
 ref. 499/28,366/1 - drawn by JNL
 A FINAL PLAT OF
 TEMPLE INDUSTRIAL PARK SECTION VI, BLOCK I
 TO THE CITY OF
 TEMPLE, BELL COUNTY, TX
 job no. 83039 - file no. 7133-D
 SHEET NO. _____ of _____
 DATE 2/24/83