

A/329-A

A/329-A

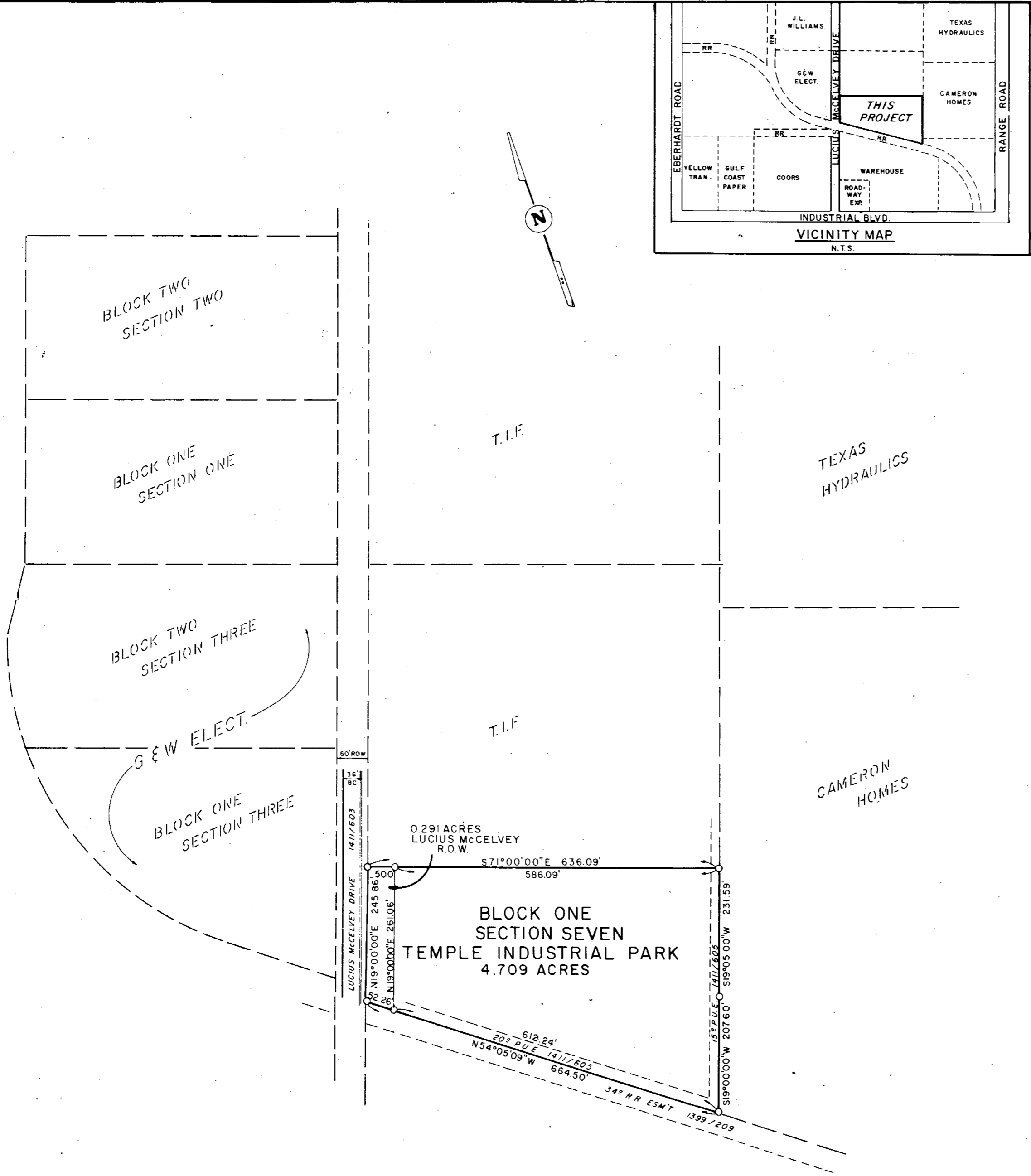

RECOMMENDED FOR FINAL APPROVAL:

Leonard C. Henry 10-10-83
 City Engineer Date

APPROVED: [Signature] 11-4-83
 Chairman, City Planning & Zoning Board Date

[Signature] 11-7-83
 Director of Public Utilities Date

I HEREBY CERTIFY THAT THE ABOVE AND FOREGOING PLAT OF TEMPLE INDUSTRIAL PARK, SECTION SEVEN AN ADDITION TO THE CITY OF TEMPLE, BELL COUNTY, TEXAS, WAS APPROVED BY THE BOARD OF COMMISSIONERS OF THE CITY OF TEMPLE ON THE 20th DAY OF October, 1983.

THIS APPROVAL SHALL BE INVALID UNLESS THE APPROVED PLAT OF SUCH SUBDIVISION IS RECORDED IN THE OFFICES OF THE COUNTY CLERK OF BELL COUNTY, TEXAS, WITHIN THIRTY (30) DAYS FROM SAID DATE OF FINAL APPROVAL.

SAID SUBDIVISION SHALL BE SUBJECT TO ALL THE REQUIREMENTS OF THE PLATTING ORDINANCE OF THE CITY OF TEMPLE.

WITNESS MY HAND AND SEAL, this the 4th DAY OF November, 1983.

Margaret Kofer
 Assistant Secretary

STATE OF TEXAS : KNOW ALL MEN BY THESE PRESENTS, that I, Carl B. Pearson, Registered Professional Engineer and Registered Public Surveyor, do hereby certify that I did cause to be surveyed on the ground the said tract of land and that the corner monuments shown thereon were properly placed in accordance with the subdivision regulations of the City of Temple, Bell County, Texas.

IN WITNESS THEREOF, my hand and seal, this the 23rd day of Sept, 1983.

KNOW ALL MEN BY THESE PRESENTS, that I, Carl B. Pearson, Registered Professional Engineer and Registered Public Surveyor, do hereby certify that this plat is within the City Limits of the City of Temple, Bell County, Texas.

Carl B. Pearson
 Carl B. Pearson, P.E.

SECTION SEVEN		
TEMPLE INDUSTRIAL PARK		
5.000 ACRES		
OUT OF THE R.C. MOORE SURVEY, ABS. #581		
TEMPLE INDUSTRIAL FOUNDATION		
TEMPLE CIVIL ENGINEERING		
9-16-83	1"=100'	D-608

Dedication vol. 1909 Page 647