

A
350C



RECOMMEND FOR FINAL APPROVAL:

City Engineer
 Chairman, City Planning & Zoning Board
 Director of Public Utilities

Date: 11-2-84
 Date: 6-7-84
 Date: 5-7-84

I HEREBY CERTIFY THAT THE ABOVE AND FOREGOING PLAT OF SECTION NINE, TEMPLE INDUSTRIAL PARK, AN ADDITION TO THE CITY OF TEMPLE, BELL COUNTY, TEXAS, WAS APPROVED BY THE BOARD OF COMMISSIONERS OF THE CITY OF TEMPLE ON THE 17th DAY OF May, 1984. THIS APPROVAL SHALL BE INVALID UNLESS THE APPROVED PLAT OF SUCH SUBDIVISION IS RECORDED IN THE OFFICES OF THE COUNTY CLERK OF BELL COUNTY, TEXAS, WITHIN THIRTY (30) DAYS FROM SAID DATE OF FINAL APPROVAL.

SAID SUBDIVISION SHALL BE SUBJECT TO ALL THE REQUIREMENTS OF THE PLATTING ORDINANCE OF THE CITY OF TEMPLE.

WITNESS MY HAND AND SEAL, this the 13th DAY OF June, 1984.

Carroll K. Fisher
 ASSISTANT CITY SECRETARY

STATE OF TEXAS: KNOW ALL MEN BY THESE PRESENTS, that I, Carl B. Pearson, Registered Professional Engineer and Registered Public Surveyor, do hereby certify that I did cause to be surveyed on the ground the said tract of land and that the corner monuments shown thereon were properly placed in accordance with the subdivision regulations of the City of Temple, Bell County, Texas.

I also certify that this plat is in the City Limits of the City of Temple, Bell County, Texas.

IN WITNESS THEREOF, my hand and seal, this the 13th day of April, 1984.

Carl B. Pearson, P.E.
 Carl B. Pearson

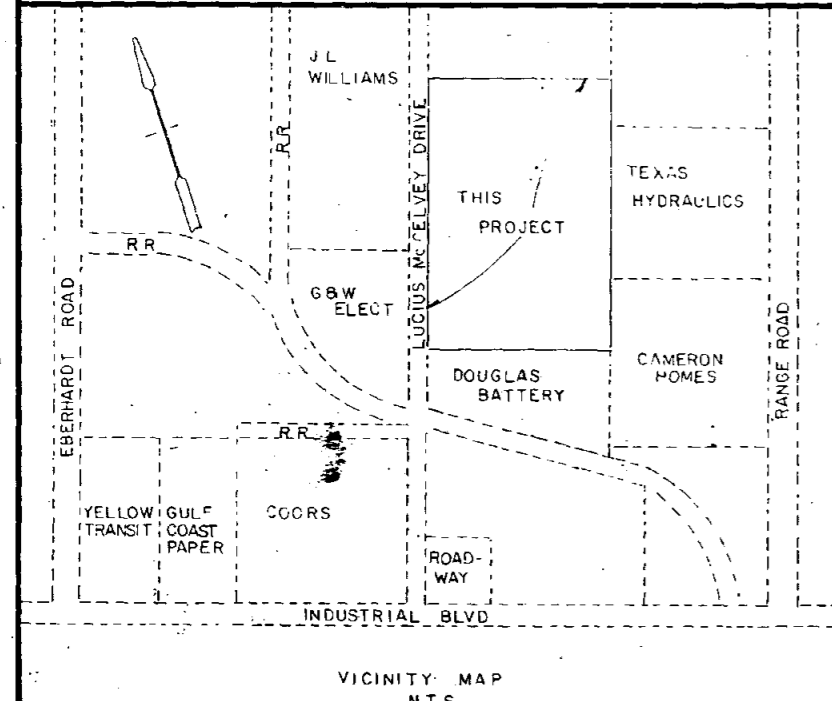
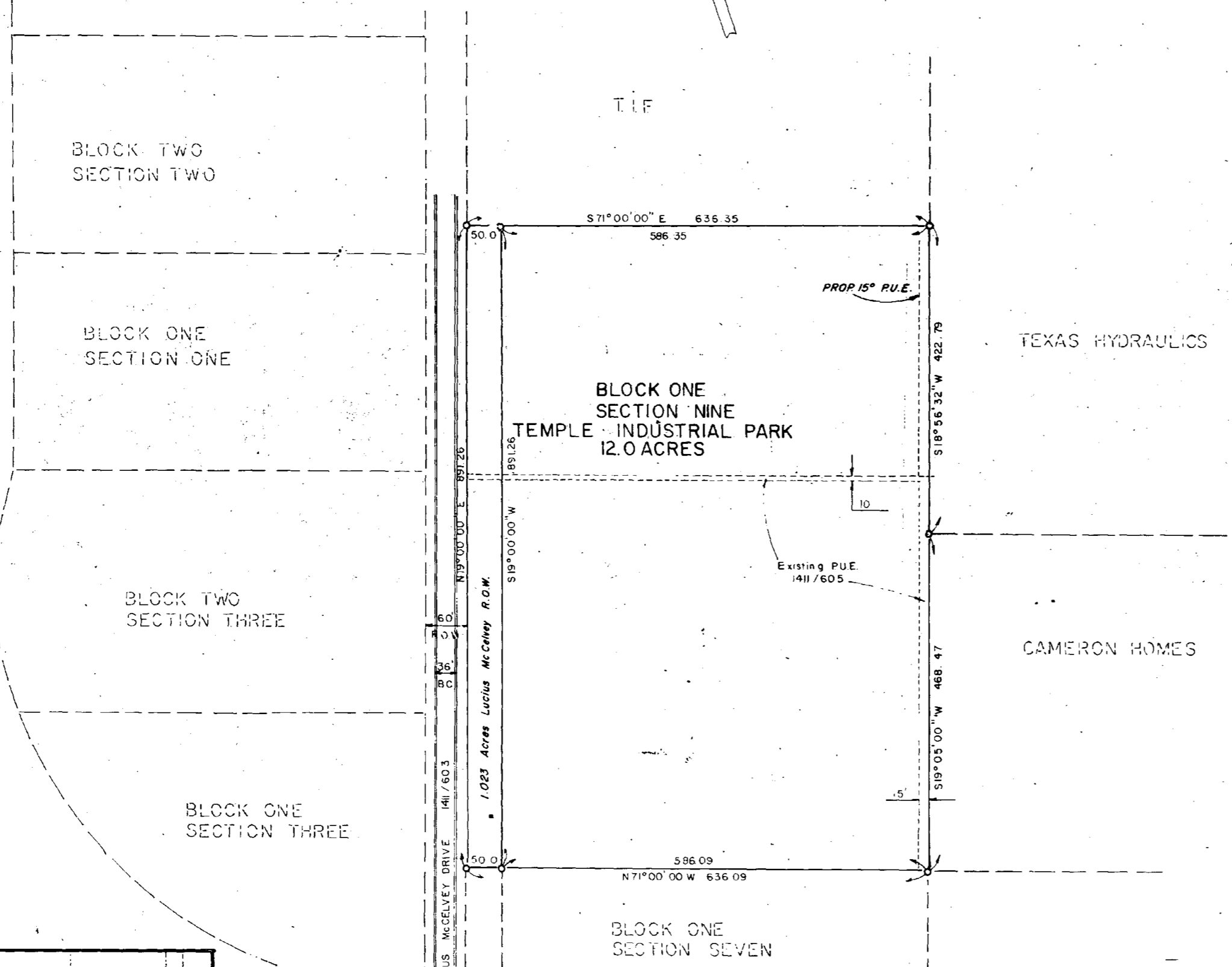

Education Vol. 1963 Page 67

| | | |
|--|---------|-------|
| SECTION NINE | | |
| TEMPLE INDUSTRIAL PARK | | |
| 13.023 ACRES | | |
| out of the R.C. Moore Survey, Abs. 581 | | |
| TEMPLE INDUSTRIAL FOUNDATION | | |
| TEMPLE CIVIL ENGINEERING | | |
| 4-12-84 | 1"=100' | D-623 |

BP 641