

B
30-B

B
30-B

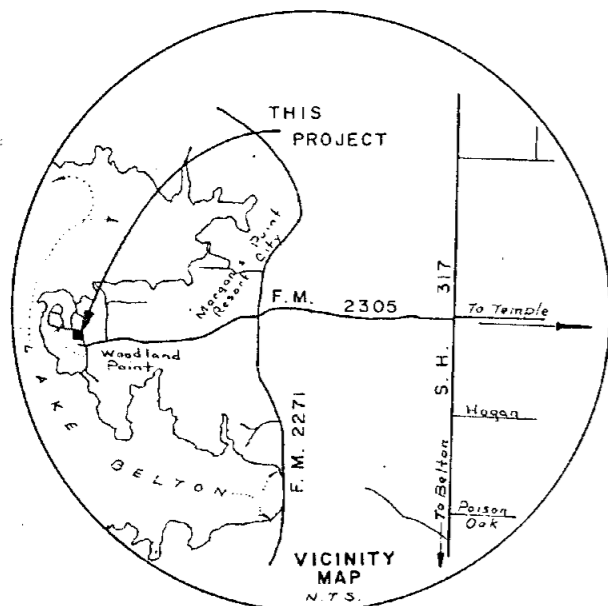

CHARLES FURNASH SURVEY
Abstract number 314

OWNER:
Temple Development Co., Inc.
P. O. Box 844
Temple, Texas 76503

RONALD CARROLL SURVEYORS
3913 South General Bruce Drive
Temple, Texas 76502

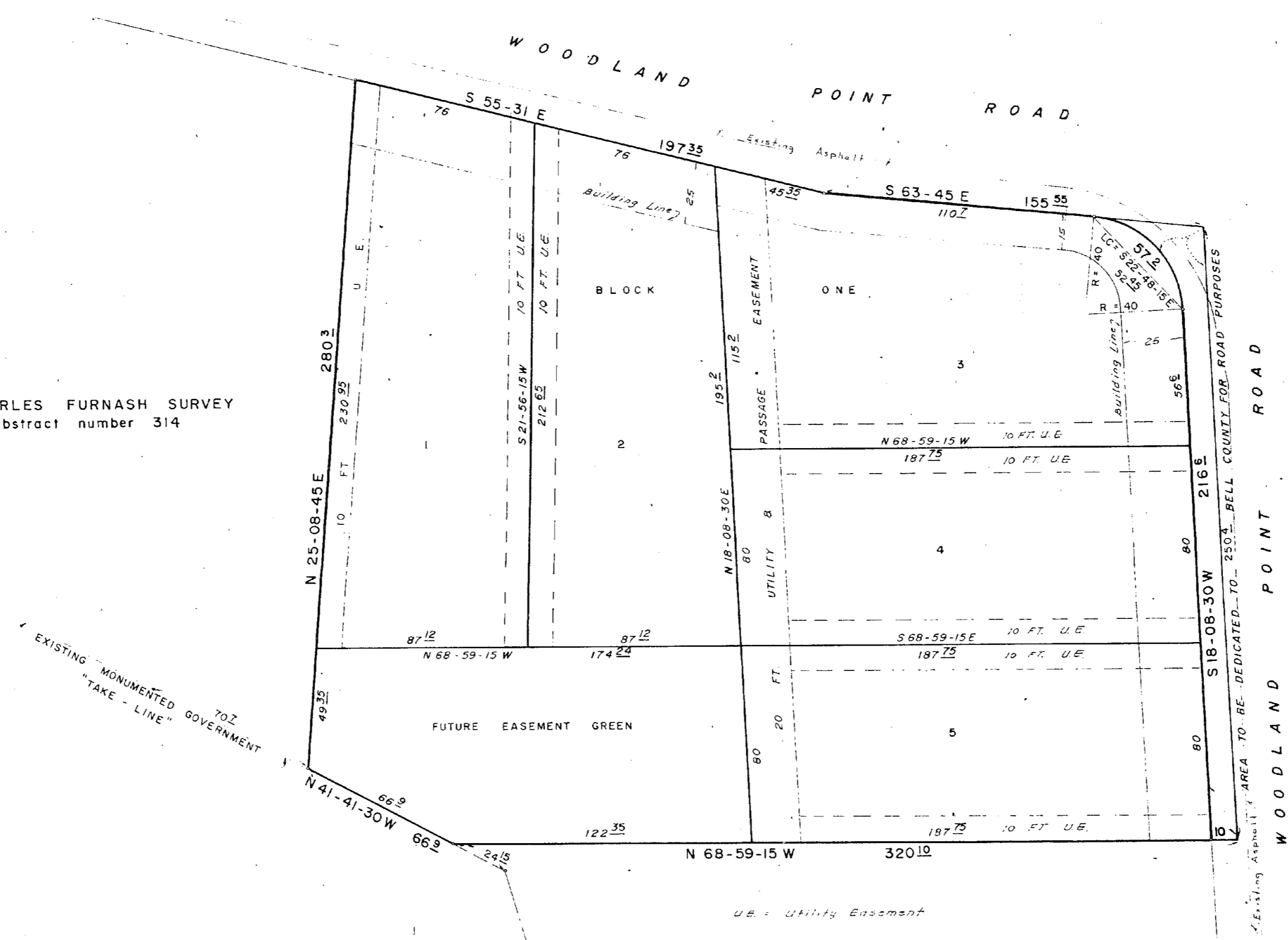

KNOW ALL MEN BY THESE PRESENTS:
I, Ronald Carroll do hereby certify that I prepared this plat from an actual and accurate survey of the land and that the corner monuments shown thereon shall be properly placed, under my personal supervision, in accordance with the Bell County Subdivision Regulations.

Ronald Carroll
Signed

I hereby certify this plat was approved this 4th day of August, 1986, by the Bell County Commissioners Court, and may be filed for record in the Deed Records of Bell County by the County Clerk.

Ol' Salt
County Judge

Witness my hand this 4th day of Aug, 1986.

Vada Sutton
Notary Public

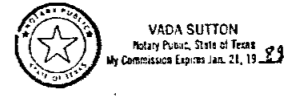

MAP OF
TEMPLE LAKESHORE,
being a part of the CHARLES FURNASH
Survey, Abstract No. 314, situated about 5 1/2 miles,
N 20W from the courthouse in Belton, in
Bell County, Texas.
Surveyed January 30, 1986.
RONALD CARROLL Surveyors.

Ronald Carroll

FINAL MAP

Scale: 1 inch = 30 feet.

Dedication Vol. 2201 Page 573

EXHIBIT 'A'