

B/201A

Cas. B SLIDE 201A
FILED 12-21-90

B/201A

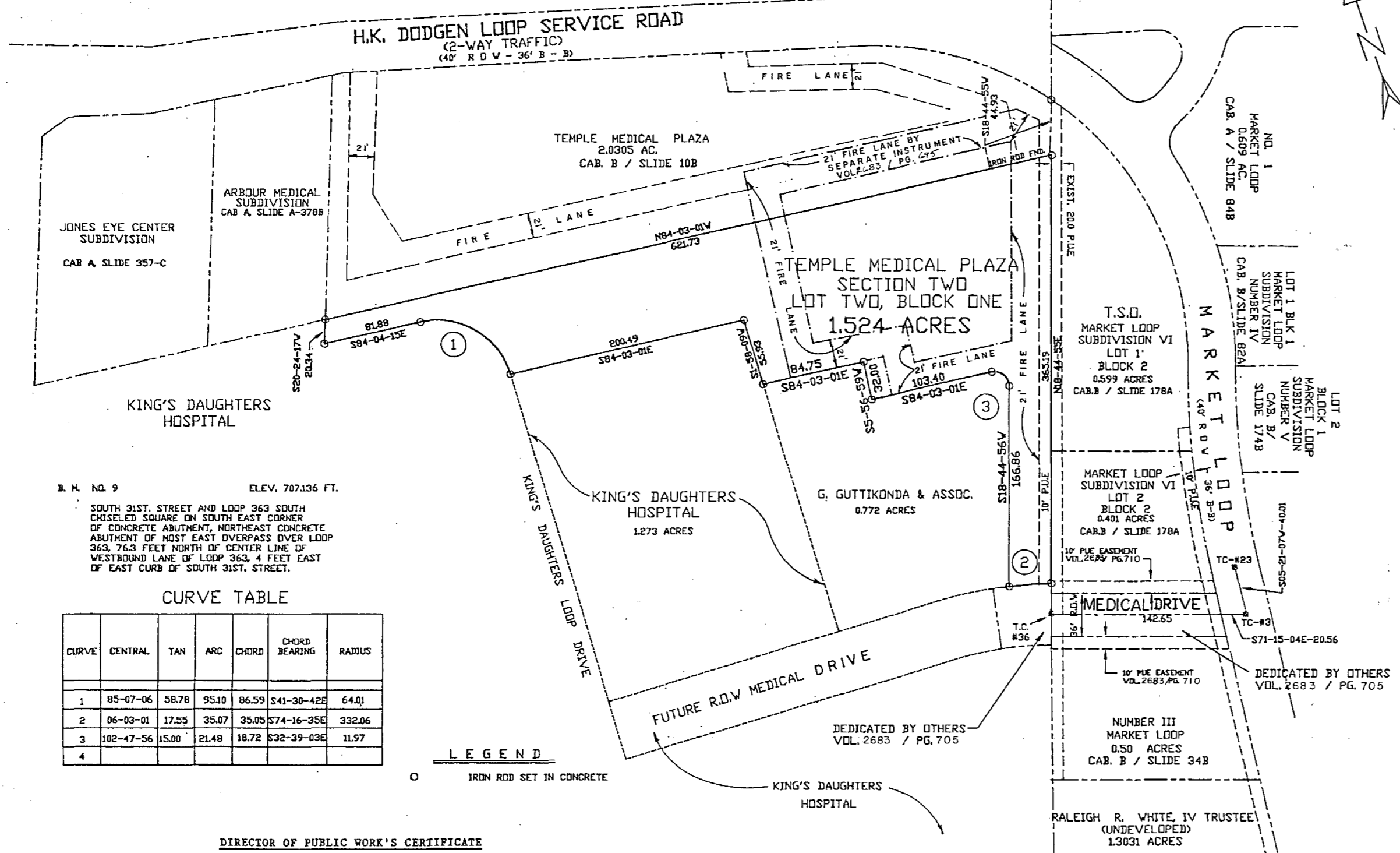

B. M. NO. 9 ELEV. 707.136 FT.
SOUTH 31ST. STREET AND LOOP 363 SOUTH CHISELED SQUARE ON SOUTH EAST CORNER OF CONCRETE ABUTMENT, NORTHEAST CONCRETE ABUTMENT OF MOST EAST OVERPASS OVER LOOP 363, 76.3 FEET NORTH OF CENTER LINE OF WESTBOUND LANE OF LOOP 363, 4 FEET EAST OF EAST CURB OF SOUTH 31ST. STREET.

CURVE TABLE

CURVE	CENTRAL	TAN	ARC	CHORD	CHORD BEARING	RADIUS
1	85-07-06	58.78	95.10	86.59	S41-30-42E	64.01
2	06-03-01	17.55	35.07	35.05	S74-16-35E	332.06
3	102-47-56	15.00	21.48	18.72	S32-39-03E	11.97
4						

LEGEND

○ IRON ROD SET IN CONCRETE

DIRECTOR OF PUBLIC WORKS CERTIFICATE

I, the undersigned, DIRECTOR OF PUBLIC WORKS of the City of Temple, Texas, hereby certify that this plat conforms to all requirements of the City of Temple, Texas, and hereby recommend approval.

Sherwood H. Hays
DIRECTOR OF PUBLIC WORKS
12-12-90
DATE

CITY ENGINEER'S CERTIFICATE

STATE OF TEXAS :
COUNTY OF BELL :

I, the undersigned, CITY ENGINEER of the City of Temple, Texas, hereby certify that this subdivision plat conforms to all requirements of the subdivision ordinance and hereby recommend approval.

Sherwood H. Hays
CITY ENGINEER
12-12-90
DATE

WATER & WASTE WATER SUPERINTENDENT CERTIFICATE

I, the undersigned WATER AND WASTE WATER SUPERINTENDENT, do hereby certify that this subdivision plat conforms to the Water and Waste Water Master Plans and applicable ordinances and hereby recommend approval.

James A. Kean
WATER & WASTE WATER SUPT.
12-12-90
DATE

PLANNING AND ZONING COMMISSION CERTIFICATE

This Final Plat has been submitted to and considered by the Planning and Zoning Commission of the City of Temple, Texas, and is hereby approved by such Commissions.

James H. Hays
PLANNING & ZONING COMMISSION CHAIRPERSON
12/17/90
DATE

CITY SECRETARY CERTIFICATE

I, the undersigned CITY SECRETARY, hereby certify that the above and foregoing plat of TEMPLE MEDICAL PLAZA, SECTION TWO, an addition to the City of Temple, Bell County, Texas, was approved by the Board of Commissioners of the City of Temple on the 15th day of November, 1990. Said addition shall be subject to all the requirements of the Subdivision Ordinance of the City of Temple, Texas.

WITNESS my hand this the 13th day of December, 1990.

Andrew Comiskey
ASST. CITY SECRETARY



PLAT CERTIFICATE

STATE OF TEXAS :
COUNTY OF BELL :

KNOW ALL MEN BY THESE PRESENTS, that TEMPLE MEDICAL CENTER, PHASE TWO, INC., being sole owner of the land shown on this plat, and designated herein as TEMPLE MEDICAL PLAZA, PHASE TWO, an addition to the City of Temple, Bell County, Texas, and whose name is subscribed hereto, hereby dedicate to the use of the public forever all streets, alleys, parks, water courses, drains, easements, and public places as shown hereon.

Gopal Guttikonda
GOPAL GUTTIKONDA, PRESIDENT
12/1/90
DATE

NOTARY CERTIFICATE

Before me, the undersigned, a Notary Public in and for said County and State, on this day personally appeared GOPAL GUTTIKONDA, PRESIDENT, known to me to be the person and officer whose name is subscribed to the foregoing instrument and acknowledged to me that the same was the act of the said TEMPLE MEDICAL CENTER, PHASE TWO, INC., and that he executed the same for the purposes and consideration therein stated.

Given under my hand and seal, this the 4th day of December, 1990.

Scott Kelley
Notary Public in and for Bell County



ENGINEER'S CERTIFICATE

STATE OF TEXAS :
COUNTY OF BELL :

I, the undersigned, a Registered Professional Engineer in the State of Texas, hereby certify that proper engineering consideration has been given to this plat.

Carl B. Pearson
CARL B. PEARSON, P.E.
12/3/90
DATE

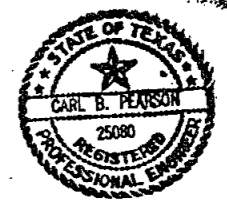

SURVEYOR'S CERTIFICATE

STATE OF TEXAS :
COUNTY OF BELL :

I, the undersigned, a Registered Public Surveyor in the State of Texas, hereby certify to the best of my knowledge and belief, that this plat is true and correct, that it was prepared from an actual on the ground survey of the property made under my supervision, and that all survey monuments are correctly shown thereon.

Carl B. Pearson
CARL B. PEARSON, P.S.
12/3/90
DATE

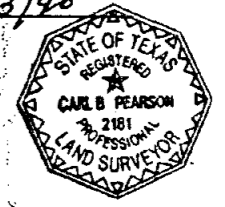

TEMPLE CIVIL ENGINEERING CO., INC.
ENGINEERS, PLANNERS, SURVEYORS
11 WEST AVENUE G
TEMPLE, TEXAS 76501

CLIENT: GOPAL GUTTIKONDA
AGENT: MICHAEL V. MARRS, ARCHITECT
ELBERT ALDRICH, REALTOR

PROJECT: TEMPLE MEDICAL PLAZA
SECTION TWO
1.524 ACRES

COGO NO. 28-04-59
F.B. NO.
L.B. NO.
REVISED:

ENG. C.B.P.
DATE: 11-12-90
SCALE: 1"=60'
DWG. BY: V.J.B.
DWG. NO. 2804S-D

Dedication Filed 11-13-90 Vol. 2683 Page 794

FINAL PLAT

BP1920