

Bf 303-B

Bf 303-B

KNOW ALL MEN BY THESE PRESENTS, that Audrey Terry and Terry Lynn Ellis, whose address is Rt. 3, Killeen, Texas, 76542, being the owners of certain 2.00 acres, being part of the James Coc Survey, as more fully described in the Dedication of Terry Addition, Bell County, Texas, as shown by the plat hereof, attached hereto, and being approved by the Planning and Zoning Commission of the City of Bell County, Texas, and Audrey Terry and Terry Lynn Ellis to adopt said plat as an addition to Bell County, Texas, for the purpose of selling lots and blocks of land with easements for streets, avenues, roads, drives and alleys shown on said plat, and for all other purposes do hereby dedicate to the County of Bell County, Texas, and Audrey Terry and Terry Lynn Ellis to be used as public thoroughfares and for the installation and maintenance of public utilities, when and as authorized by the County of Bell County, Texas, for the installation and maintenance of any and all public utilities, which the County may elect to install and maintain or permit to be installed and maintained.

Audrey Terry
AUDREY TERRY, OWNER

Terry Lynn Ellis
TERRY LYNN ELLIS, OWNER

BEFORE ME, the undersigned, a Notary Public in and for said County and State, on this day personally appeared AUDREY TERRY AND TERRY LYNN ELLIS, known to me to be the persons whose names are subscribed to the foregoing instrument and acknowledged to me that the same was the act of said AUDREY TERRY AND TERRY LYNN ELLIS, and that they executed the same for the purpose and consideration therein expressed.

GIVEN UNDER MY HAND AND SEAL OF OFFICE, this 22nd day of September, 1993 A.D.

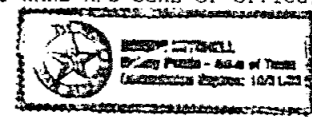

Lester D. Peck
NOTARY PUBLIC STATE OF TEXAS

APPROVED this the 11th day of October, 1993, by the Planning & Zoning Commission of the City of KILLEEN, Bell County, Texas.

Vice Chairman, Planning Commission: Allen C. Cloud
Secretary, Planning Commission: [Signature]

FILED FOR RECORD this 15th day of November, 1993 A.D., in the Public Records of Bell County, Texas.

APPROVED this 15th day of November, 1993, by the Commissioner's Court and to be filed for record in the Plat Records of COUNTY, by the County Clerk.

[Signature]
COUNTY CLERK

GIVEN UNDER MY HAND AND SEAL OF OFFICE, this 15th day of November, 1993 A.D.

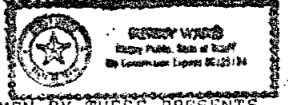

Gale E. Mitchell
NOTARY PUBLIC STATE OF TEXAS

KNOW ALL MEN BY THESE PRESENTS, That I, Gale E. Mitchell, Registered Professional Land Surveyor, do hereby certify that I did prepare this plat from an actual and accurate survey of the land, that the corner monuments shown thereon were properly placed under my personal supervision in accordance with the subdivision regulations of the City of KILLEEN, Texas.

Gale E. Mitchell
Registered Professional Land Surveyor, No. 1602



KNOW ALL MEN BY THESE PRESENTS, That I, Lester D. Peck, Registered Professional Engineer, do hereby certify that I prepared all necessary drainage calculations and designed all drains and appurtenances in accordance with the subdivision regulations of Bell County, Texas.

Lester D. Peck
REGISTERED PROFESSIONAL ENGINEER NO. 27693

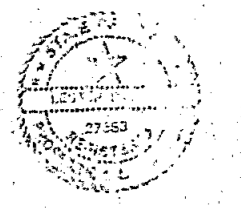

FINAL PLAT

TERRY ADDITION
BELL COUNTY, TEXAS

REVISIONS
No. Date

MITCHELL ASSOCIATES, INC.
ENGINEERING & SURVEYING
Killeen, Texas

DEVELOPER: AUDREY TERRY
DATE: 9 SEPT 93 | SCALE: 1"=100' | DRAWN BY: DJ | REF. NO.: 1934 B | DWG. NO.: 10391-0

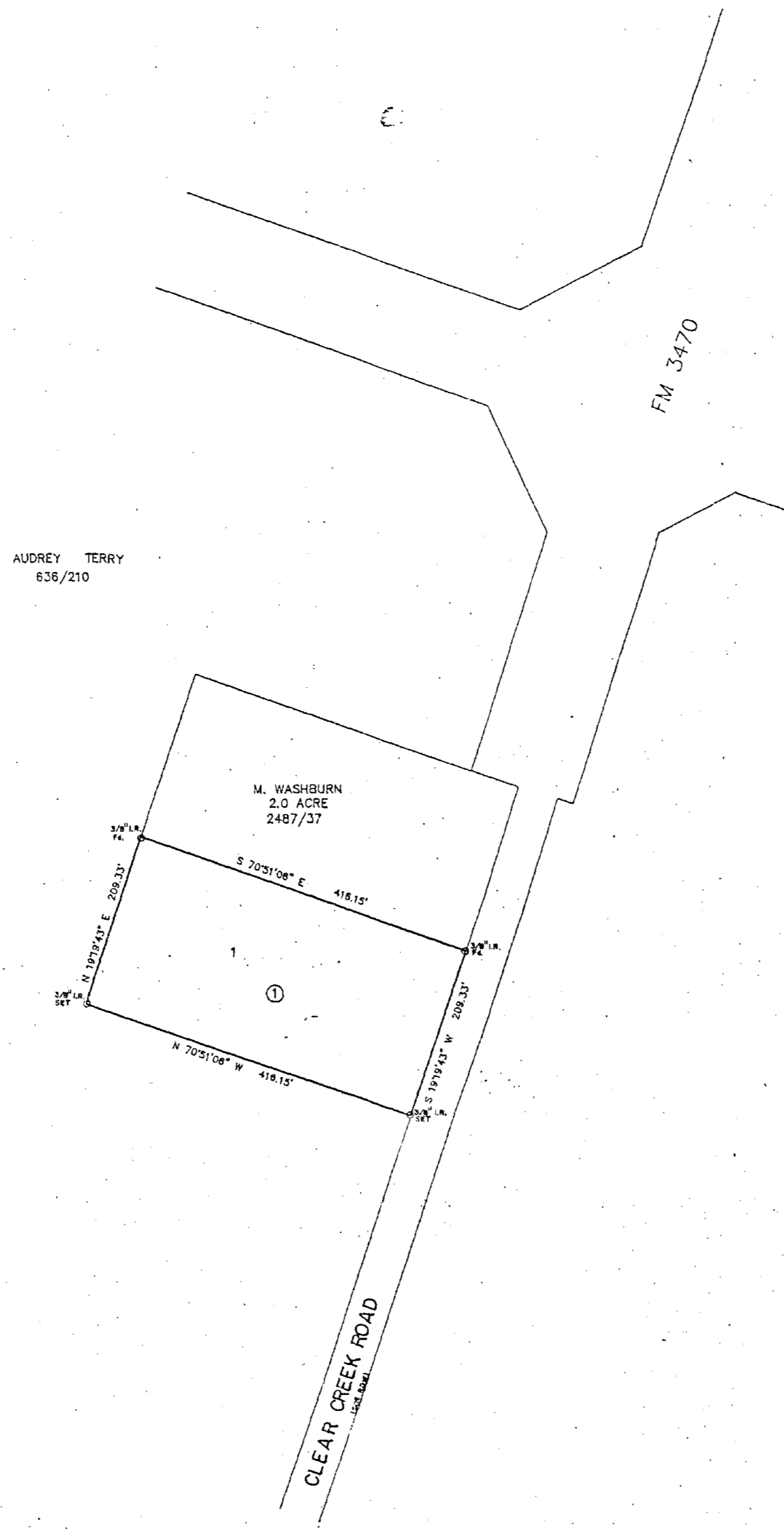

AUDREY TERRY
636/210

M. WASHBURN
2.0 ACRE
2487/37

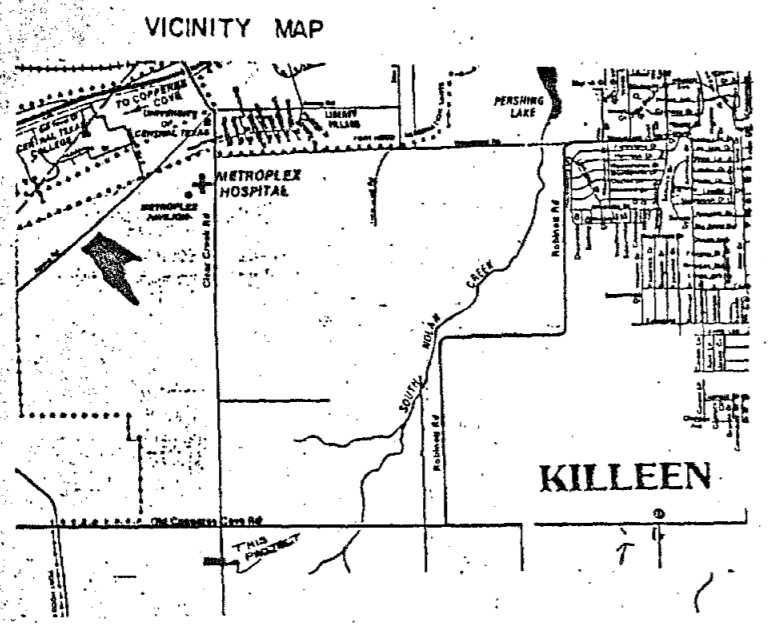

1 LOT
2.00 ACRES

Dedication Vol. 3065 Page 686