

A 79-D

79-D

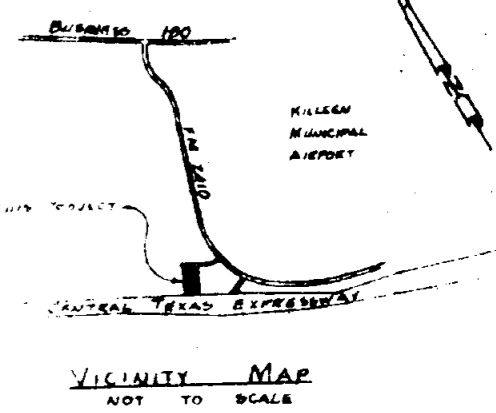
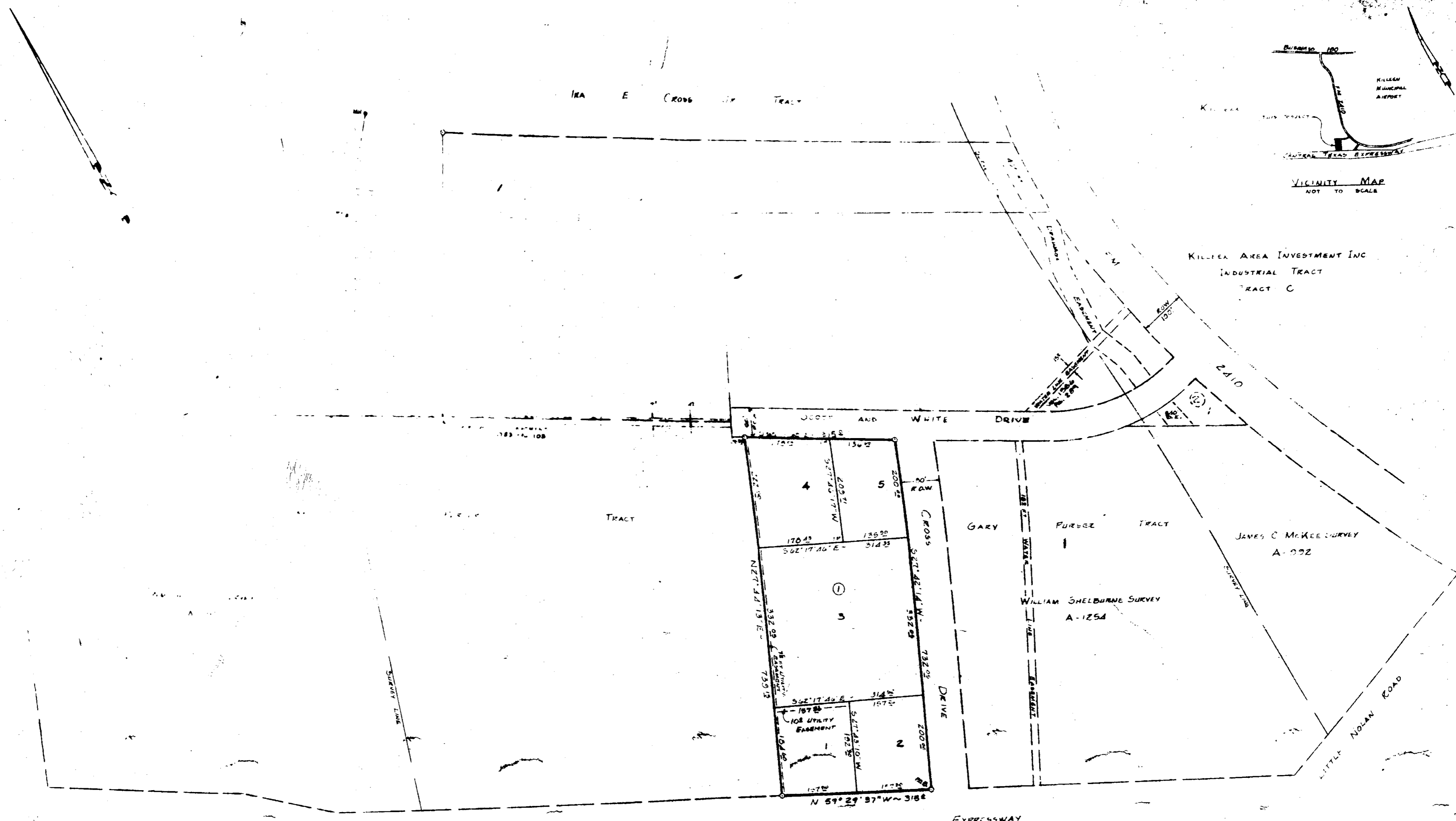

STATE OF TEXAS.) KNOW ALL MEN (COUNTY OF BELL) BY THESE PRESENTS, THAT I FRANK G MARTIN JR, REGISTERED PUBLIC SURVEYOR, DO HEREBY CERTIFY THAT I PREPARED THIS PLAT FROM AN ACTUAL AND ACCURATE SURVEY OF THE LAND AND THAT THE CORNER MONUMENTS SHOWN THEREON WERE PROPERLY PLACED UNDER MY PERSONAL SUPERVISION IN ACCORDANCE WITH THE SUBDIVISION REGULATIONS OF THE CITY OF KILLEEN, TEXAS.

CENTRAL TEXAS
KNOW ALL MEN BY THESE PRESENTS, THAT PURSER, BAY AND ASSOCIATED ENTERPRISES INC, 907 ROOT, KILLEEN, TEXAS; CLEO BAY, ROUTE 6 BOX 13, KILLEEN, TEXAS; AND CURTIS BAY, 2003 EAST RANCIER, KILLEEN, TEXAS, ARE THE JOINT OWNERS OF THAT CERTAIN 531 ACRE TRACT OUT OF THE WILLIAM SHELBURNE SURVEY, ABSTRACT NO. 1254, KILLEEN, BELL COUNTY, TEXAS.
WITNESS THE EXECUTION HEREOF THIS 8th DAY OF APRIL 1982.

ACCORDING TO THE UNDERSIGNED A NOTARIAL PUBLIC IN AND FOR SAID COUNTY AND STATE IN THIS DAY PERSONALLY APPEARED TO ME PURSER, TOM CARLISLE, CLEO BAY AND CURTIS BAY, KNOWN TO ME TO BE THE PERSONS WHOSE NAMES ARE SUBSCRIBED TO THE FOREGOING INSTRUMENT AND ACKNOWLEDGED TO ME THAT THE SAME WAS THEIR ACTS, AND THAT THEY EXECUTED THE SAME FOR THE PURPOSES AND CONSIDERATION THEREIN EXPRESSED, AND IN THE CAPACITY THEREIN STATED.

APPROVED THIS 9 DAY OF April, 1982 BY THE PLANNING COMMISSION OF THE CITY OF KILLEEN, TEXAS

APPROVED THIS 13th DAY OF April, 1982 BY THE CITY COUNCIL OF THE CITY OF KILLEEN, TEXAS THIS SUBDIVISION LIES ENTIRELY WITHIN THE CITY LIMITS OF THE CITY OF KILLEEN, TEXAS

FILED FOR RECORD THIS ___ DAY OF ___, 1982, IN PLAT BOOK ___ PAGE ___, BELL COUNTY PLAT RECORDS.

SUBDIVISION CONTAINS 5 LOTS. 5.31 ACRES

FINAL PLAT

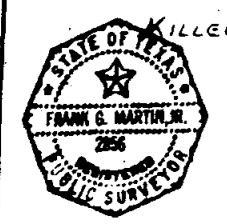

Frank G. Martin Jr.
REGISTERED PROFESSIONAL ENGINEER - NO. 16040
REGISTERED PUBLIC SURVEYOR - NO. 2086

Ray W. Purser
PRESIDENT - PURSER, BAY AND ASSOCIATED ENTERPRISES INC
Tom Carlisle
SECRETARY - PURSER, BAY AND ASSOCIATED ENTERPRISES INC
Cleo Bay CLEO BAY
Curtis Bay CURTIS BAY



Valerie L. Funder
NOTARY PUBLIC IN AND FOR BELL COUNTY, TEXAS



John M. Judd
MAYOR
Donna L. Ector
ATTY: CITY SECRETARY



TEXAS CAROLINA SUBDIVISION
CITY OF KILLEEN, TEXAS 1"=100'
FRANK MARTIN ENGINEERS, INC. 2110-M
DATE 4-6-82 APPROVED BY