

18-B

REDDING ROBERTS SURVEY
 ABSTRACT NO. 692
 BELL COUNTY, TEXAS

THE ROMAN CATHOLIC
 DIOCESE OF AUSTIN

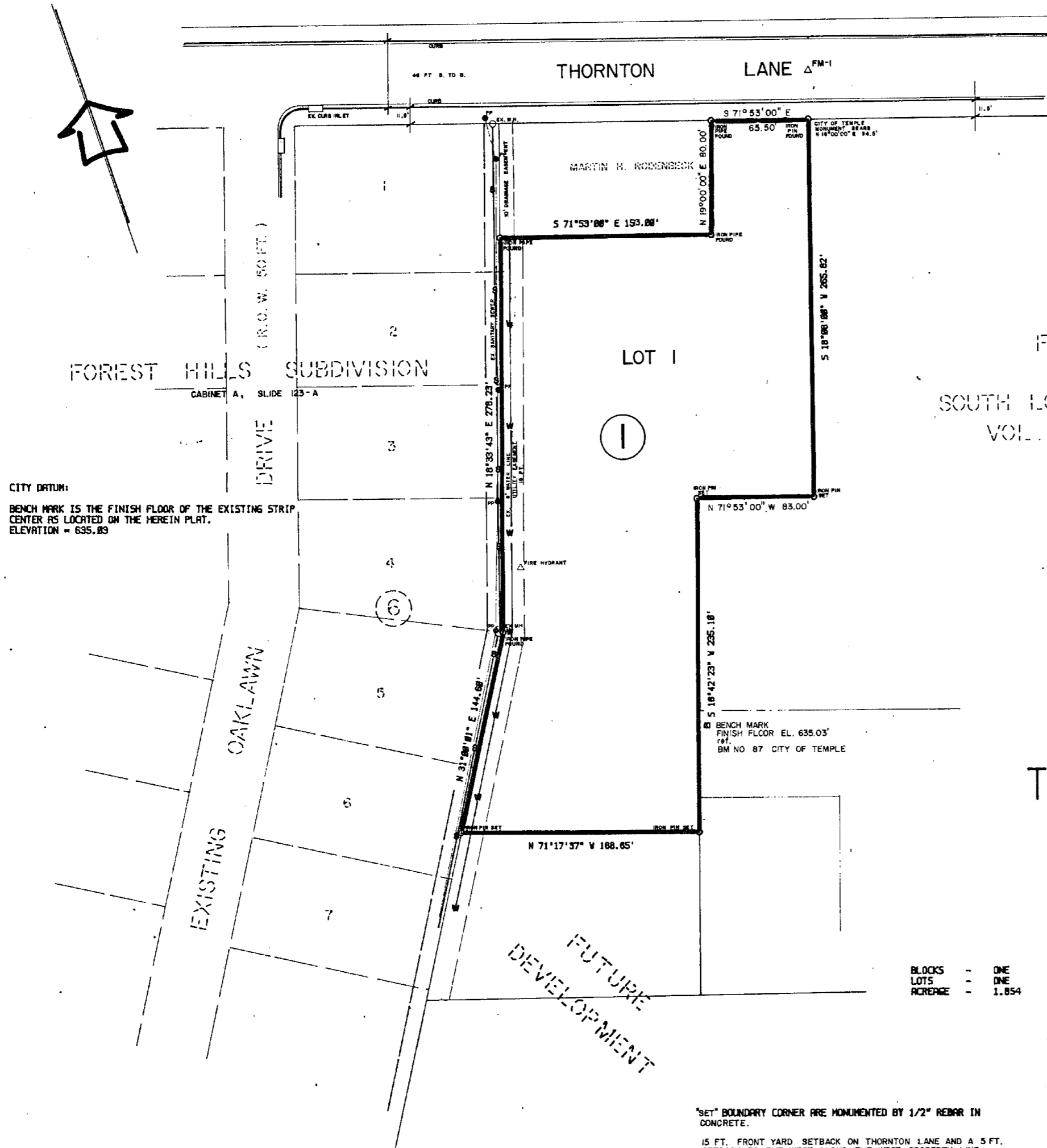

FIRST TRACT
 9.854 ACRES
 SOUTH LOOP SHOPPING CENTER, LTD.
 VOL. 1645, PG. 298

THOMPSON SUBDIVISION
 TO THE CITY OF
 TEMPLE, BELL COUNTY, TEXAS

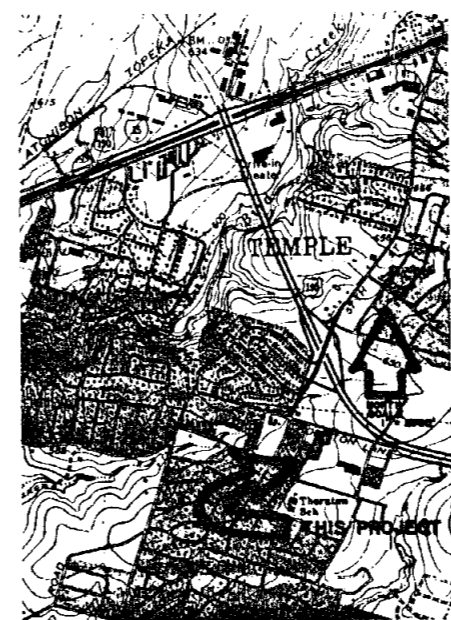

BLOCKS - ONE
 LOTS - ONE
 ACREAGE - 1.854

SET BOUNDARY CORNER ARE MONUMENTED BY 1/2" REBAR IN CONCRETE.
 15 FT. FRONT YARD SETBACK ON THORNTON LANE AND A 5 FT. SETBACK TO THE WEST ALONG THE WEST PROPERTY LINE.

Dedication vol 2316 Page 657

18-B

STATE OF TEXAS)
 COUNTY OF BELL)

THAT I, JOHN W. THOMPSON, THE UNDERSIGNED OWNER OF THE LAND SHOWN ON THIS PLAT, AND DESIGNATED HEREON AS THOMPSON SUBDIVISION, TO THE CITY OF TEMPLE, BELL COUNTY, TEXAS, AND WHOSE NAME IS SUBSCRIBED HERETO, HEREBY DEDICATE TO THE USE OF THE PUBLIC FOREVER ALL STREETS, ALLEYS, PARKS, WATER COURSES, DRAINS, BASEMENTS, AND PUBLIC PLACES AS SHOWN HEREON.

John W. Thompson
 JOHN W. THOMPSON

STATE OF TEXAS)
 COUNTY OF BELL)

BEFORE ME, THE UNDERSIGNED AUTHORITY, ON THIS DAY APPEARED JOHN W. THOMPSON, KNOWN TO ME TO BE THE PERSON WHOSE NAME IS SUBSCRIBED TO THE FOREGOING INSTRUMENT, AND ACKNOWLEDGED TO ME THAT HE EXECUTED THE SAME FOR THE PURPOSES AND CONSIDERATION THEREIN STATED.

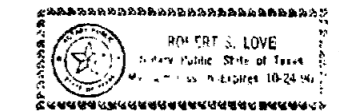

Robert S. Love
 ROBERT S. LOVE
 NOTARY PUBLIC
 STATE OF TEXAS

I, FRANK G. MARTIN JR., A REGISTERED PUBLIC SURVEYOR IN THE STATE OF TEXAS, DO HEREBY CERTIFY TO THE BEST OF MY KNOWLEDGE AND BELIEF, THAT THIS PLAT IS TRUE AND CORRECT, THAT IT WAS PREPARED FROM AN ACTUAL SURVEY ON THE GROUND OF THE PROPERTY AND UNDER MY SUPERVISION, AND THAT ALL NECESSARY SURVEY MONUMENTS ARE CORRECTLY SHOWN HEREON.



Frank G. Martin Jr.
 FRANK G. MARTIN JR.
 R. P. S. NO. 2856

STATE OF TEXAS)
 COUNTY OF BELL)

I, FRANK G. MARTIN JR., A REGISTERED PROFESSIONAL ENGINEER, IN THE STATE OF TEXAS, DO HEREBY CERTIFY THAT THE PROPER ENGINEERING CONSIDERATIONS HAVE BEEN GIVEN TO THE PLAT.

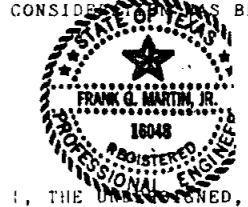

Frank G. Martin Jr.
 FRANK G. MARTIN JR.
 P. E. NO. 15048

I, THE UNDERSIGNED, CITY ENGINEER OF THE CITY OF TEMPLE, HEREBY CERTIFY THAT THIS SUBDIVISION PLAT CONFORMS TO ALL REQUIREMENTS OF THE SUBDIVISION ORDINANCE AND HEREBY RECOMMEND APPROVAL.

Lois A. Wherry
 LOIS A. WHERRY
 CITY ENGINEER

I, THE UNDERSIGNED WATER AND WASTEWATER SUPERINTENDENT, DO HEREBY CERTIFY THAT THIS SUBDIVISION PLAT CONFORMS TO THE WATER AND WASTEWATER MASTER PLANS, AND APPLICABLE ORDINANCES AND HEREBY RECOMMEND APPROVAL.

James H. ...
 WATER AND WASTEWATER SUPERINTENDENT
 DATE 6-24-87

I, THE UNDERSIGNED DIRECTOR OF PUBLIC WORKS, OF THE CITY OF TEMPLE, HEREBY CERTIFY THAT THIS SUBDIVISION PLAT CONFORMS TO ALL THE REQUIREMENTS OF THE CITY OF TEMPLE, AND HEREBY RECOMMEND APPROVAL.

Lois A. Wherry
 LOIS A. WHERRY
 DIRECTOR OF PUBLIC WORKS

THIS FINAL PLAT HAS BEEN SUBMITTED TO AND CONSIDERED BY THE PLANNING AND ZONING BOARD OF THE CITY OF TEMPLE, BELL COUNTY, TEXAS, AND IS HEREBY APPROVED BY SUCH COMMISSION.

DATED THIS 22 DAY June, 1987

Dennis Hobbs
 DENNIS HOBBS
 CHAIRPERSON

I, HEREBY CERTIFY THAT THE ABOVE AND FOREGOING PLAT OF THOMPSON SUBDIVISION TO THE CITY OF TEMPLE, BELL COUNTY, TEXAS, WAS APPROVED BY THE BOARD OF COMMISSIONERS OF THE CITY OF TEMPLE, ON THE 21st DAY, May, 1987.

SAID SUBDIVISION SHALL BE SUBJECT TO ALL THE REQUIREMENTS OF THE SUBDIVISION ORDINANCE OF THE CITY OF TEMPLE, BELL COUNTY, TEXAS.

WITNESS MY HAND THIS 24th DAY June, 1987.

THOMPSON SUBDIVISION		TO THE CITY OF TEMPLE, BELL COUNTY, TEXAS	
JOHN W. THOMPSON	SCALE 1"=50'	DRAWN BY RSL	REVISED
FRANK MARTIN ENGINEERS INC.			
P.O. BOX 2031 TEMPLE, TEXAS 76503 778-8235			
DATE 4-27-87	APPROVED BY	DRAWING NUMBER	

