

B
201-B

B
201-B

THOMPSON SUBDIVISION

Second Addition
to the City of Temple,
Bell County, Texas.

STATE OF TEXAS §
COUNTY OF BELL §

I, John W. Thompson, being the sole owner of the land shown on this plat, and designated herein as Thompson Subdivision, Second Addition, to the City of Temple, Bell County, Texas, and whose name is subscribed hereto, hereby dedicate to the use of the public forever all streets, alleys, parks, water courses, drains, easements and public places as shown hereon.

John W. Thompson
John W. Thompson

STATE OF TEXAS §
COUNTY OF BELL §

Before me, the undersigned authority, on this day personally appeared John W. Thompson known to me to be the person whose name is subscribed to the foregoing instrument, and acknowledged to me that he executed the same for the purpose and consideration therein stated.

GIVEN under my hand and seal of office this the 5 day of JANUARY, 1991.

Notary Public



STATE OF TEXAS §
COUNTY OF BELL §

I, the undersigned, a Registered Public Surveyor in the State of Texas, do hereby certify to the best of my knowledge and belief, that this plat is true and correct, that it was prepared from actual survey of the property made under my supervision on the ground, and that all necessary survey monuments are correctly shown thereon.

Frank B. Martin Jr.
Registered Public Surveyor

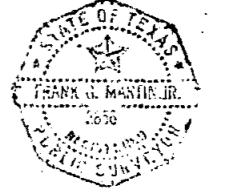

STATE OF TEXAS §
COUNTY OF BELL §

I, the undersigned, a Registered professional Engineer, in the State of Texas, do hereby certify that proper engineering consideration has been given.

Frank B. Martin Jr.
Registered Professional Engineer



STATE OF TEXAS §
COUNTY OF BELL §

I, the undersigned City Engineer of the City of Temple, hereby certify that this subdivision plat conforms to all requirements of the subdivision ordinance and hereby recommend approval.

James A. Smith
City Engineer

I, the undersigned Water and Wastewater Superintendent, do hereby certify that this subdivision plat conforms to the water and wastewater master plan and applicable ordinances and hereby recommend approval.

James A. Smith
Water and Wastewater Superintendent

I, the undersigned Director of Public Works, of the City of Temple, hereby certify that this subdivision plat conforms to all requirements of the City of Temple, and hereby recommend approval.

James A. Smith
Director of Public Works

This final plat has been submitted to and considered by the Planning and Zoning Commissioners of the City of Temple, and is hereby approved by such commission.

And this the 4 day of JAN, 1991

Jim Stewart
Chairperson

I, hereby certify that the foregoing plat of Thompson Subdivision, Second Addition, to the City of Temple, Bell County, Texas, was approved by the City Council of the City of Temple, on the 3rd day of January, 1991.

Cynthia Brumby
Asst. City Secretary



2 Lots
1 Block
0.76 Acre

Scale 1" = 30'
December 1990
Bell County, Texas.

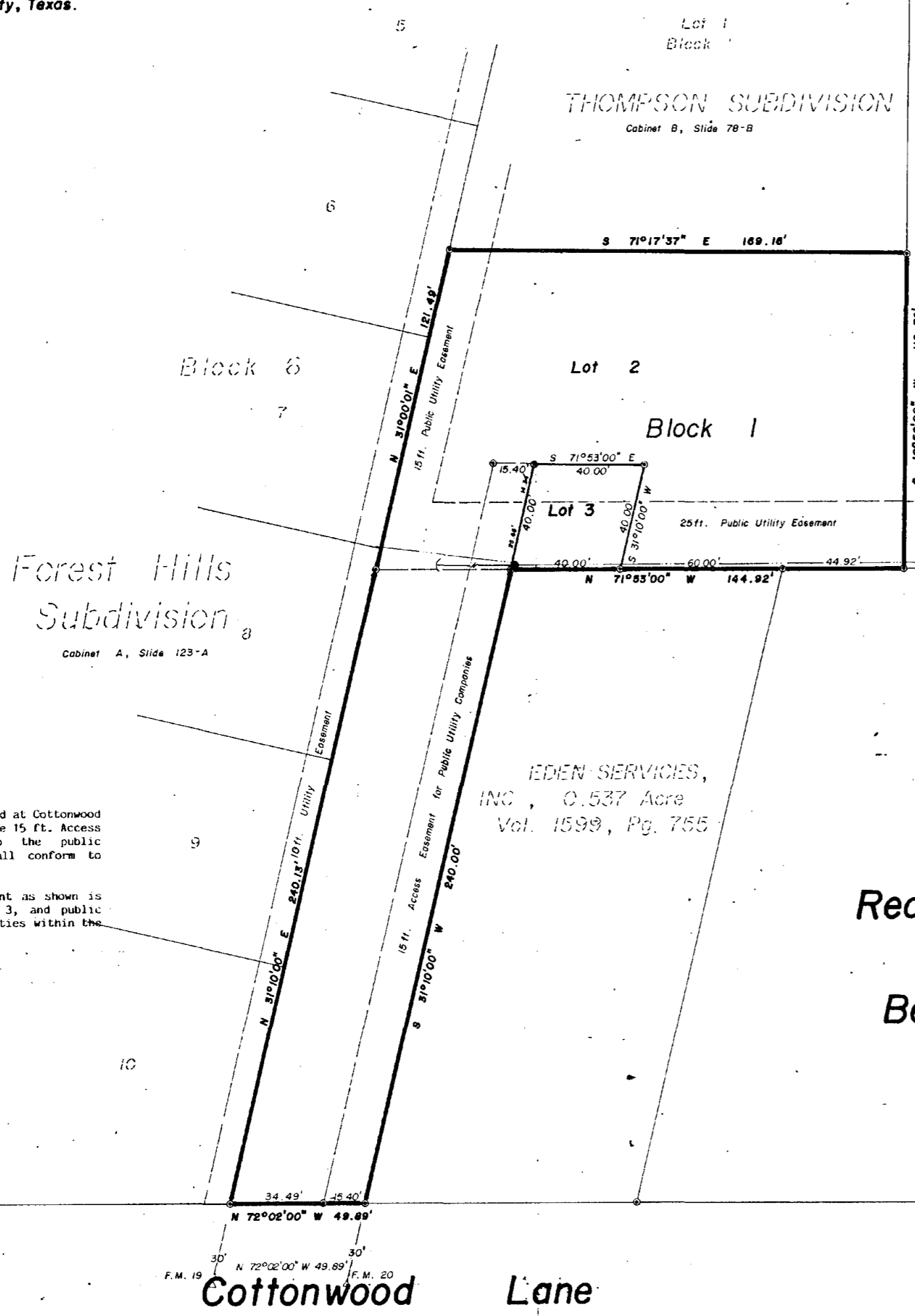

SOUTH LOOP SHOPPING CENTER, INC.

FIRST TRACT, 9.854 Acres
Vol. 1645, Pg. 298

ROBERT J. STANECEK, TRUSTEE

TRACT ONE, 14.63 Acres
Vol. 1182, Pg. 64

Redding Roberts Survey
Abstract No. 692
Bell County, Texas

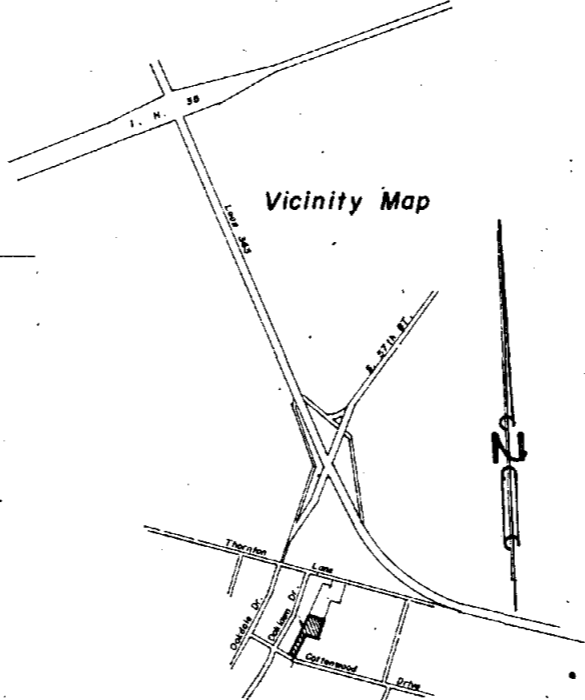

LEGEND:
• 1/2" Iron Pin Found

NOTES:
A curb cut will be required at Cottonwood Lane at the location of the 15 ft. Access Easement for access to the public utility easements and shall conform to city of Temple standards.
The platted access easement as shown is for private access to Lot 3, and public access to all public utilities within the herein platted subdivision.

Forest Hills Subdivision
Cabinet A, Slide 123-A

THOMPSON SUBDIVISION
Cabinet B, Slide 78-B

TEMPLE INDEPENDENT SCHOOL DISTRICT
Thornton Elementary

Dedication Vol. 2692 Pg. 463 amended Dec. 2697 Pg. 17

FRANK MARTIN ENGINEERS, INC.
Consulting Engineers & Land Surveyors
181778-8235 · 210 WEST ADAMS AVE. · P.O. BOX 2031 · TEMPLE, TEXAS 76603

THOMPSON SUBDIVISION
Second Addition to the City of Temple, Bell County, Texas.
John Thompson
407 Rice's Crossing Road
Taylor, Tx. 76574

REVISIONS: _____

DATE: Dec 12 1990
DRAWN BY: JEL
REF: 9210345

SHEET 1 OF 1