

D
128B

D
128B

Kenneth S. Ray
and
Brenda Gale Ray
(5056/205)

Kenneth S. Ray
and
Brenda Gale Ray
(5056/205)

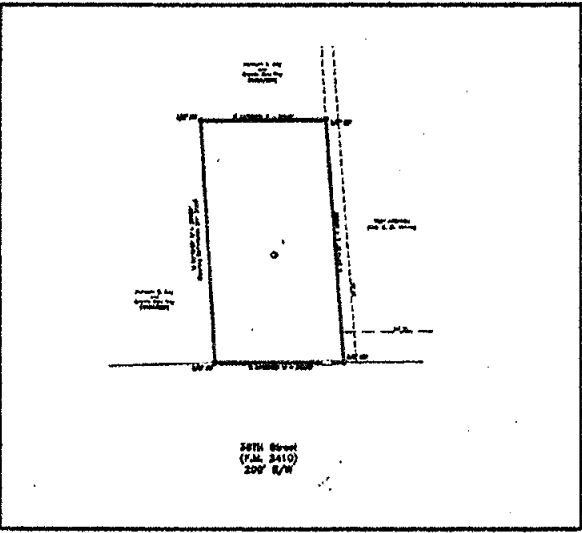
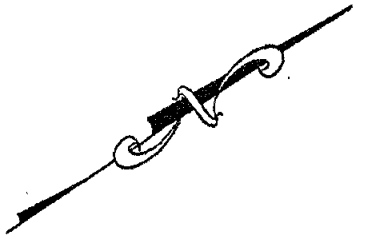
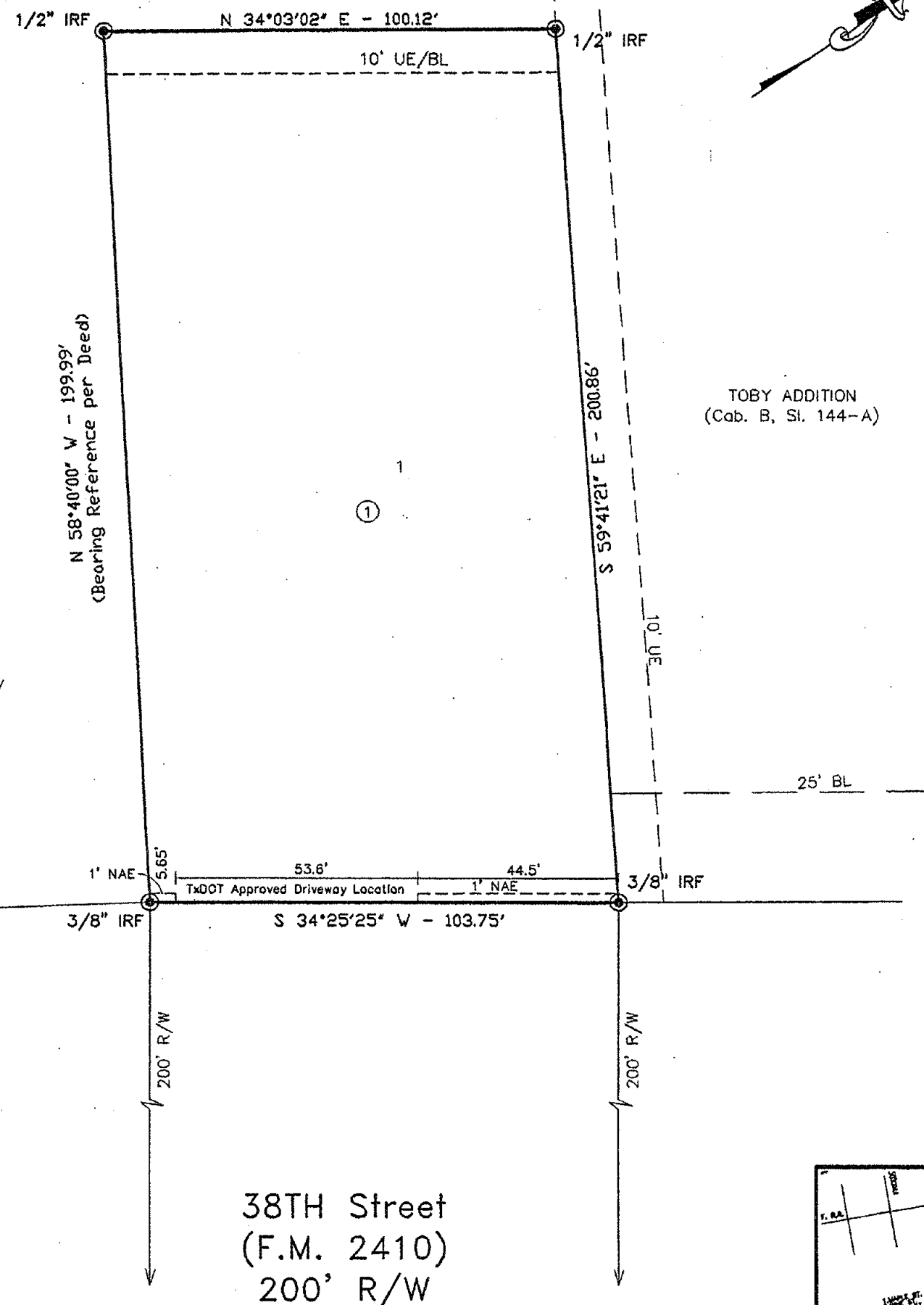

INSET "A"
TIETZE ADDITION
SCALE: 1"=100'

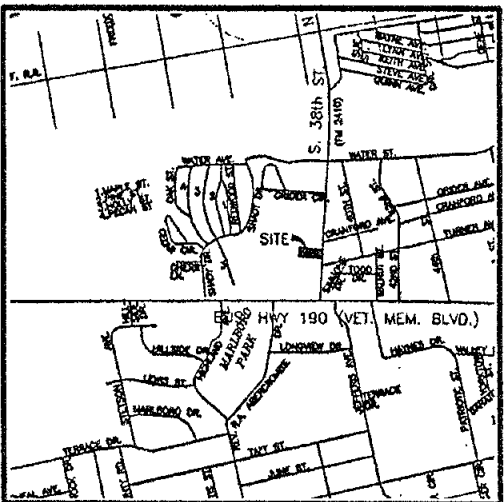

VICINITY MAP
N.T.S.

KNOW ALL MEN BY THESE PRESENTS, that Roland Tietze, Inc., a Texas Corporation, whose address is 1501 Dallas, Killeen, Texas 76541, being the sole owner of that 0.468 acre tract of land in Bell County, Texas, part of the A. Dickson Survey, Abstract No. 286, which is more fully described in the dedication of TIETZE ADDITION, as shown by the plat hereof, attached hereto, and made a part hereon, and approved by the Planning and Zoning Commission of the City of Killeen, Bell County, Texas, does hereby adopt said TIETZE ADDITION, as an addition to the City of Killeen, Bell County, Texas, and hereby dedicates to said city all streets, avenues, roads, drives and alleys shown on said plat, the same to be used as public thoroughfares and for the installation and maintenance of public utilities when and as authorized by the City of Killeen. The utility easements shown on said plat are dedicated to said city for installation and maintenance of any and all public utilities which the city may install or permit to be installed or maintained.

For: Roland Tietze, Inc., a Texas Corporation

Roland Tietze
Roland Tietze
STATE OF TEXAS
COUNTY OF BELL

This instrument was acknowledged before me on the 22 day of June, 2006 by Roland Tietze.

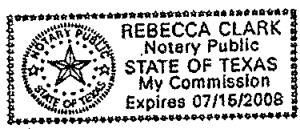

Rebecca Clark
Notary Public, State of Texas

Approved this 24th day of July, 2006 by the Planning and Zoning Commission of the City of Killeen, Texas.

John Ball
Chairman, Planning and Zoning Commission
Picki Ables
Secretary, Planning and Zoning Commission

FILED FOR RECORD this 4 day of AUGUST, 2006 A.D.

Cabinet D, Slide 128B, Plat Records of Bell County, Texas.

Dedication instrument in Volume _____ Page _____ Deed Records of Bell County, Texas.

KNOW ALL MEN BY THESE PRESENTS:

That I, Michelle E. Lee, a Registered Professional Land Surveyor, do hereby certify that I prepared this plat from an actual and accurate survey of the land and that the perimeter corner monuments shown hereon were properly placed or found under my personal supervision, in accordance with the Subdivision Regulations of the City of Killeen, Texas. This subdivision, TIETZE ADDITION, is located within the City Limits of Killeen, Texas.

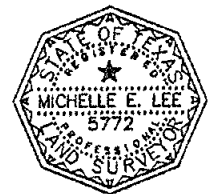

Michelle E. Lee
Michelle E. Lee, RPLS (TX 5772)

TAX CERTIFICATE

The Bell County Tax Appraisal District, the taxing authority for all entities in Bell County, Texas does hereby certify that there are currently no delinquent taxes due or owing on the property described by this plat.

Dated this 26th day of July, 2006 A.D.

BELL COUNTY TAX APPRAISAL DISTRICT
By: *Kevin T. Lewis*

FINAL PLAT

**KILLEEN ENGINEERING
& SURVEYING, LTD.**

2901 E. Stan Schlueter Loop
Killeen, Texas 76542
(254) 526-3981 (254) 526-4351 Fax

TIETZE
ADDITION

KILLEEN, BELL COUNTY, TEXAS

Project No.:	2006-032
Acres:	0.468
No. of Lots:	1
Scale:	1" = 20'
Date:	05/30/06
Design By:	MEL/JH
Sheet No.:	1 OF 1