

62B

62B

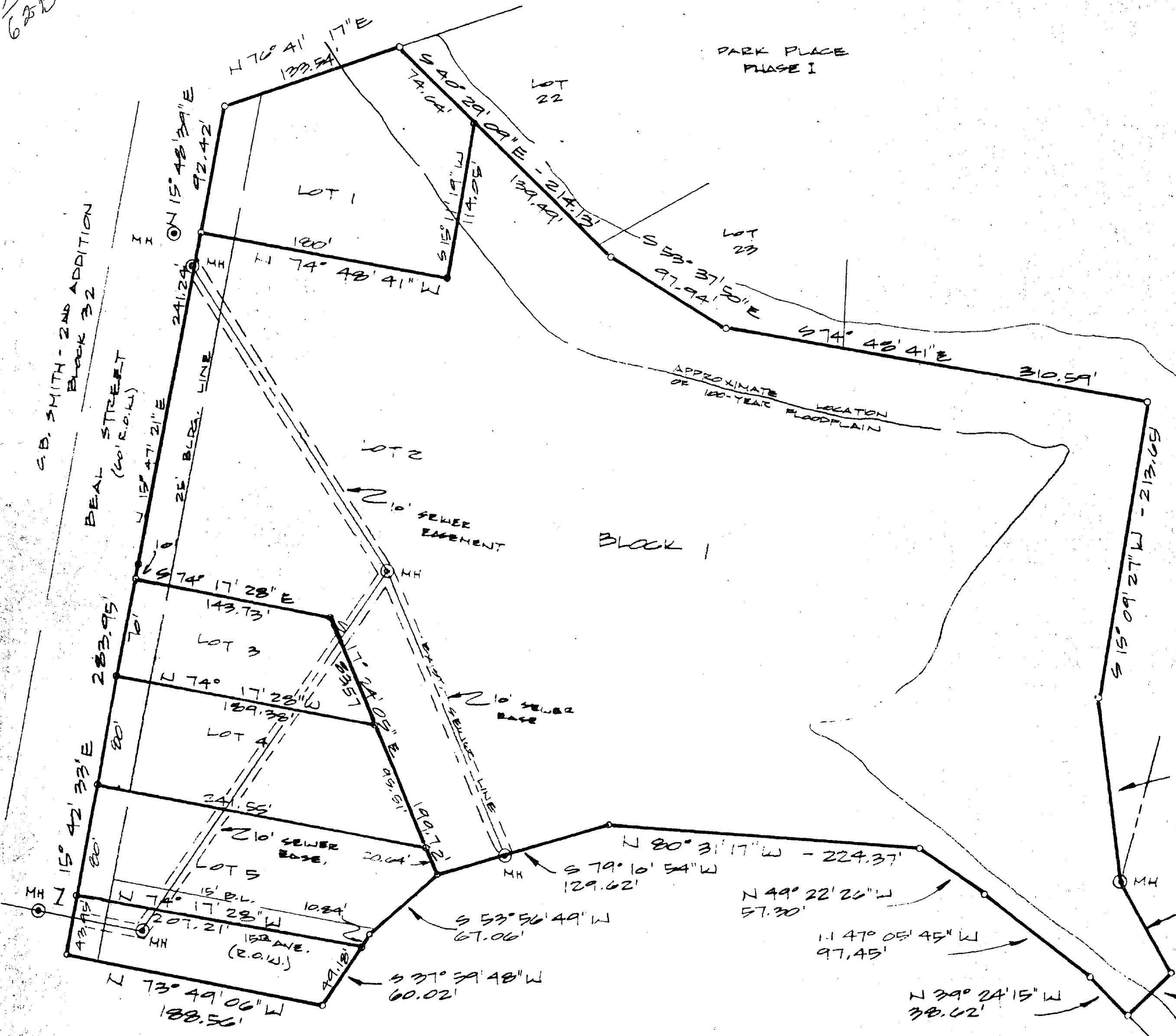

KNOW ALL MEN BY THESE PRESENTS:

THAT I, Thomas D. Berrier, do hereby certify that I prepared this Plat from an actual and accurate survey of the land and that the corner monuments shown thereon shall be properly placed, under my personal supervision, in accordance with the subdivision regulations of the City of Belton, Texas.

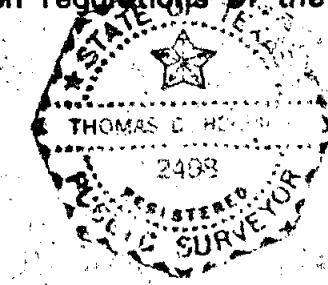

1-20 87
Date

Thomas D. Berrier

I hereby certify that the above and foregoing Plat of the TOM EDWARDS ADDITION to the City of Belton was approved this 20th day of FEBRUARY, 1987 by the Planning and Zoning Commission of the City of Belton, Texas.

Chairman

Secretary

I hereby certify that the above and foregoing Plat of the TOM EDWARDS ADDITION to the City of Belton was approved this 10th day of February, 1987 by the City Council of the City of Belton, Texas.

Mayor

Secretary

Said Subdivision shall be subject to all the requirements of the Subdivision Ordinance of the City of Belton.

Witness my hand this 18th day of February, 1987.

Margaret Kiefer
City Clerk

OWNER/DEVELOPER
TOM EDWARDS
1605 N. BEAL STREET
BELTON, TEXAS

LOTS = 5
BLOCKS = 1
ACREAGE = 7.66

FINAL PLAT

JN JONES AND NEUSE, INC.
ENGINEERS AND SURVEYORS
300 S. PENELOPE ST. P.O. BOX 742 BELTON, TEXAS 78513
TELEPHONE (817) 938-1871

SCALE	1
	OF
	1
HORZ	0 30 60

TOM EDWARDS ADDITION			
DATE JAN. 1987	FILE	DRAWN BY	CONTRACT NO. 2047-402

Dedication Vol. 2281 Page 503