

A/352-A

A/352-A

KNOW ALL MEN BY THESE PRESENTS, that Alston & Scoggins, a general partnership between Homer Alston and Frank Scoggins, whose address is 907 N. Second Street, Killeen, Bell County, Texas, being the sole owners of that certain 3.10 acre tract of land out of the W. H. Cole Survey, Abstract No. 150, which is more fully described in the dedication of Town East Addition, as shown by the plat hereof, attached hereto, and made a part hereof and approved by the City Council of the City of Killeen, Bell County, Texas, and hereby dedicates to the City of Killeen, all streets, avenues, roads, drives, and alleys shown on said plat; the same to be used as public thoroughfares and for the installation and maintenance of public utilities when and authorized by the City of Killeen. The utility easements shown on said plat are dedicated to the City of Killeen for the installation and maintenance of any and all public utilities which the City may install or permit to be installed or maintained.

WITNESS the execution this the 17th day of May, 1964, A. D.

Homer Alston
FRANK SCOGGINS

BEFORE ME, the undersigned, a Notary Public in and for said County and State, on this day personally appeared Homer Alston and Frank Scoggins, known to me to be the persons whose names are subscribed to the foregoing instrument, and acknowledged to me that the same was the act of Alston & Scoggins, that they executed the same for the purpose and consideration therein expressed.

GIVEN under my hand and seal, this the 17th day of May, 1964, A. D.

NOTARY PUBLIC IN AND FOR STATE OF TEXAS

APPROVED this the 17th day of May, 1964, A. D. by the Planning Commission of the City of Killeen, Bell County, Texas.

Chairman, Planning Commission
Secretary, Planning Commission

APPROVED this 17th day of May, 1964, A. D. by the City Council of the City of Killeen, Bell County, Texas.

Mayor
ATTEST: Secretary

FILED FOR RECORD this 17th day of May, 1964, A. D. Bell County, Texas, in Cabinet _____, Slide _____, Plat Record of Bell County, Texas.

KNOW ALL MEN BY THESE PRESENTS, That I, Dale P. Mitchell, Registered Public Surveyor, do hereby certify that I did prepare this plat from an actual and accurate survey of the land, that the corner monuments shown were properly placed under my personal supervision in accordance with the subdivision regulations of the City of Killeen, Bell County, Texas, and that this subdivision is within the City limits of Killeen.



Dale P. Mitchell
Registered Public Surveyor
No. 1402

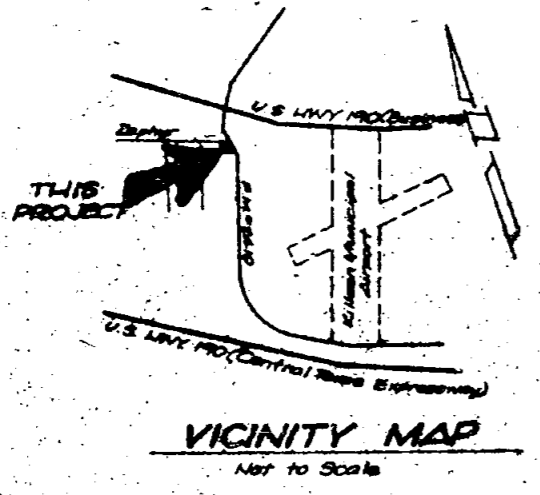
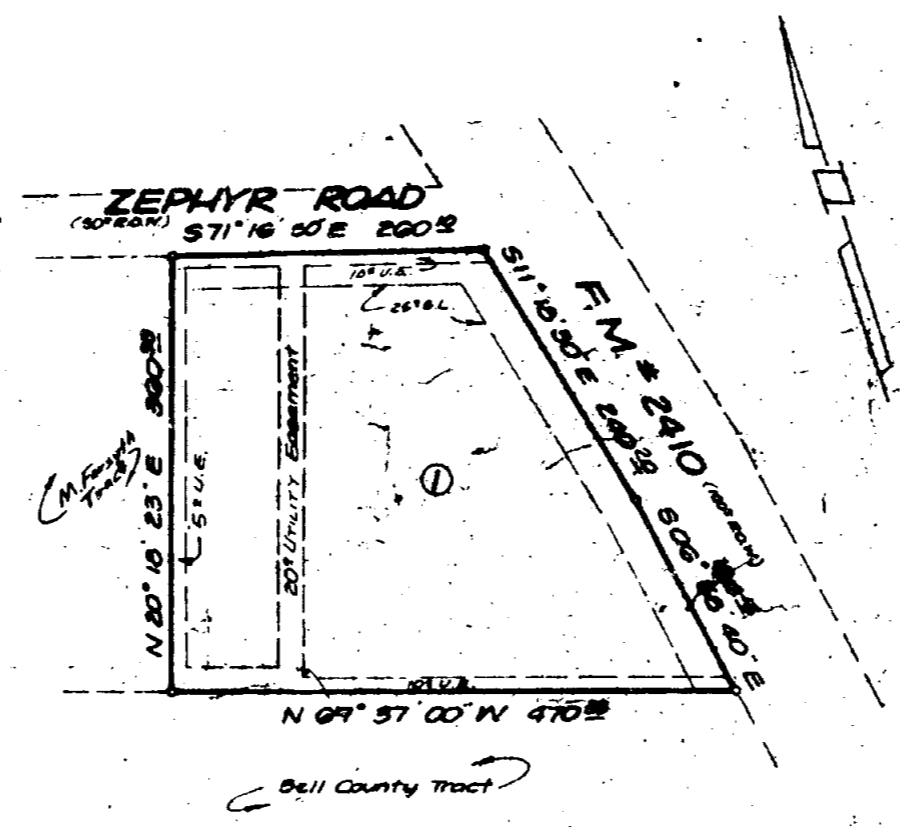

1 Lot
3.10 Acres

Final Plat				
TOWN EAST ADDITION KILLEEN, BELL COUNTY, TEXAS				
WATWOOD-MITCHELL, INC. ENGINEERING & SURVEYING				
Killeen, Texas		Temple, Texas		
DATE: April 64	SCALE: 1" = 100'	DRAWN BY: SM	CHK. NO.: 012/15	PLAT NO.: 2225-C

Dedication Vol. 1965 Page 523