

63-8

1/63-8

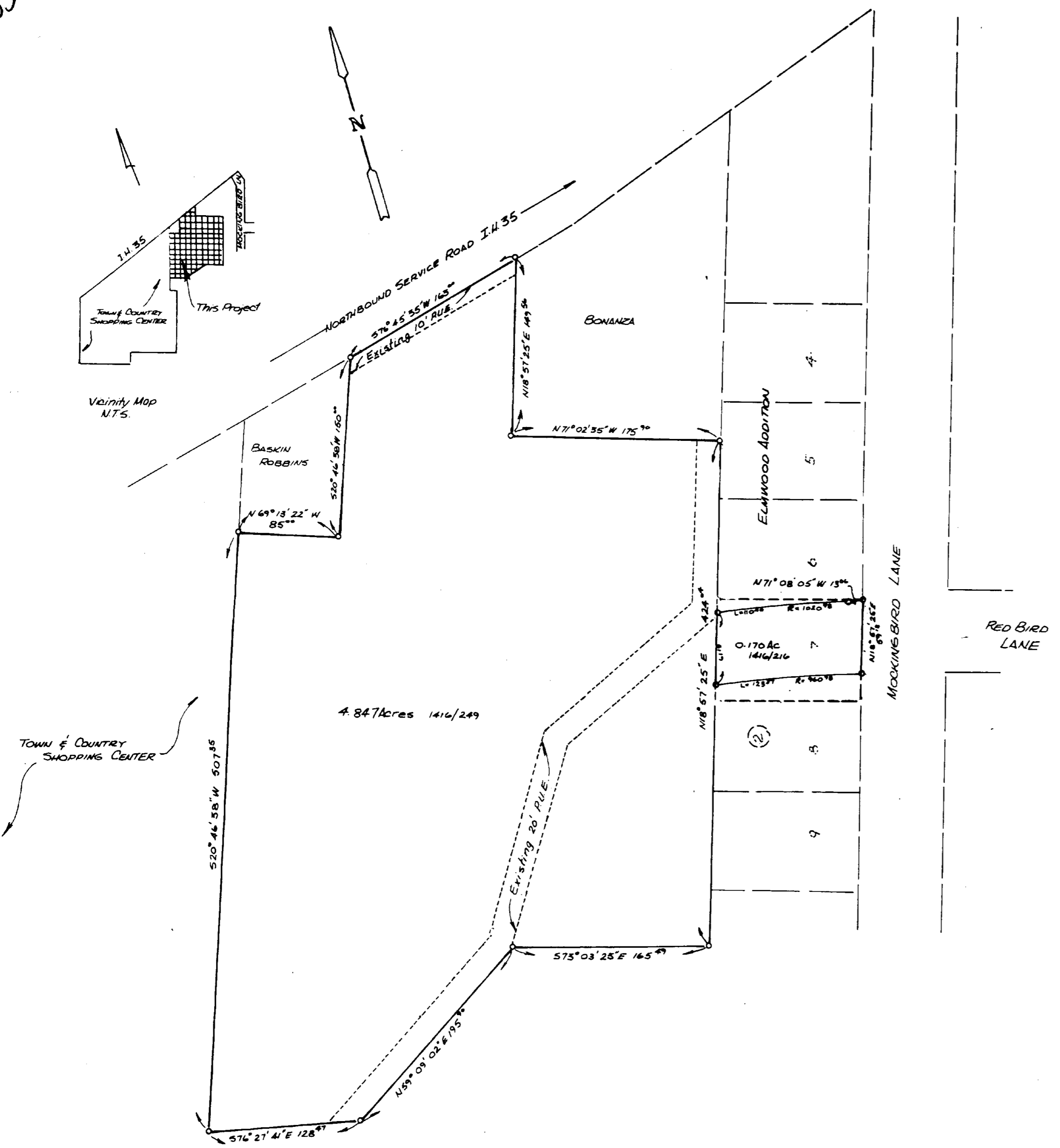

STATE OF TEXAS : KNOW ALL MEN BY THESE PRESENTS that I, Carl B. Pearson, Registered Professional Engineer and Registered Public Surveyor, do hereby certify that the foregoing vacating plat of Towne Park Subdivision encompasses in total all that land known as Towne Park Subdivision as recorded in Cabinet A, Slide 300-A, PLAT RECORDS, Bell County, Texas.

Witness my hand and seal, this the 25th day of February, 1981.

Carl B. Pearson
Carl B. Pearson, P.E.

Recommended for Final Approval:

John Adams
Director of Public Works

March 9, 1981
Date

Approved:

John Thomas Jr.
Chairman, City Planning and Zoning Board

March 10, 1981
Date

Robert J. ...
Superintendent, Water and Sewer Dept.

3-9-81
Date

I hereby certify that the above is the foregoing vacating plat of Towne Park Subdivision, a 4.847 acre subdivision out of the George Givens Survey, Abstract #345, and a 0.170 acre Street Dedication to the City of Temple, Bell County, Texas was approved (vacated) by the City Commission, City of Temple, Texas on the 5th day of March, 1981.

This approval shall be invalid unless the approved plat of said subdivision is recorded in the offices of the County Clerk of Bell County, Texas, within thirty (30) days from said date of final approval.

Witness my hand and seal, this the 10th day of March, 1981.

Margaret Kiefer
City Controller
Asst. City Secretary

PRELIMINARY & FINAL PLAT
FOR THE VACATING OF
TOWNE PARK SUBDIVISION

| | | |
|---|----------|-------|
| TOWNE PARK SUBDIVISION | | |
| 4.847 Acres out of the George Givens Survey and part of Lot 7, Block 2, Elmwood Addition TEMPLE, BELL COUNTY, TEXAS | | |
| DEVELOPER: SWIRLEY RICHARDS ENTERPRISES | | |
| TEMPLE CIVIL ENGINEERING | | |
| 2-23-81 | 1" = 50' | D-526 |

Dedication Vol. 1717 Page 217