

100B

A  
100-B

A  
100-B

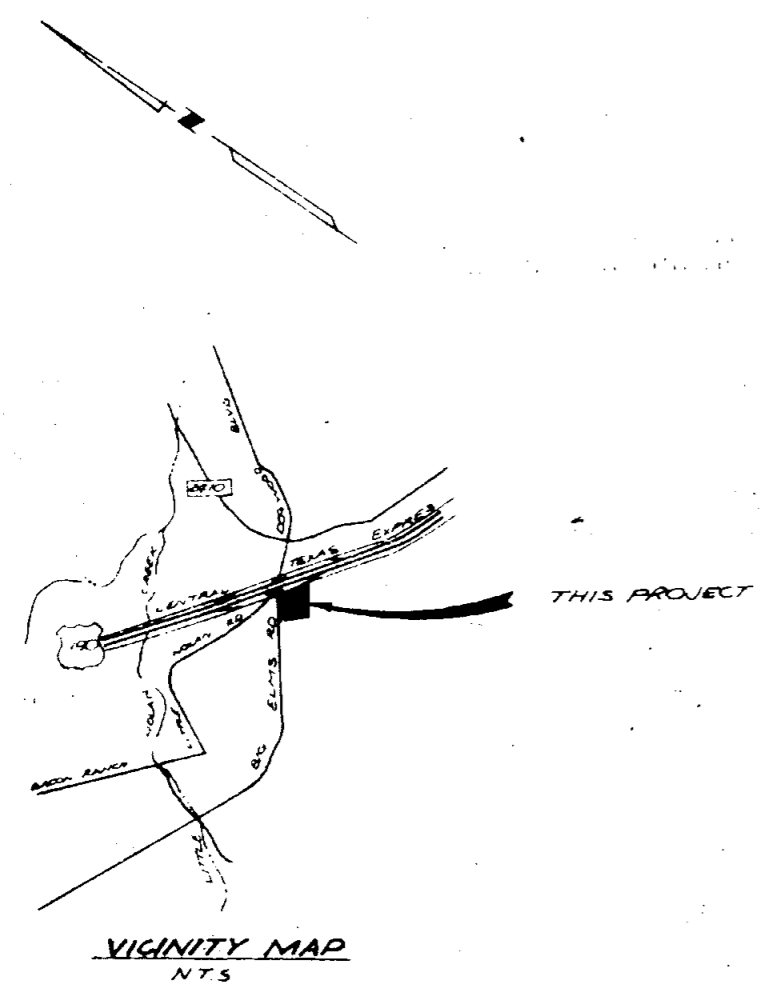
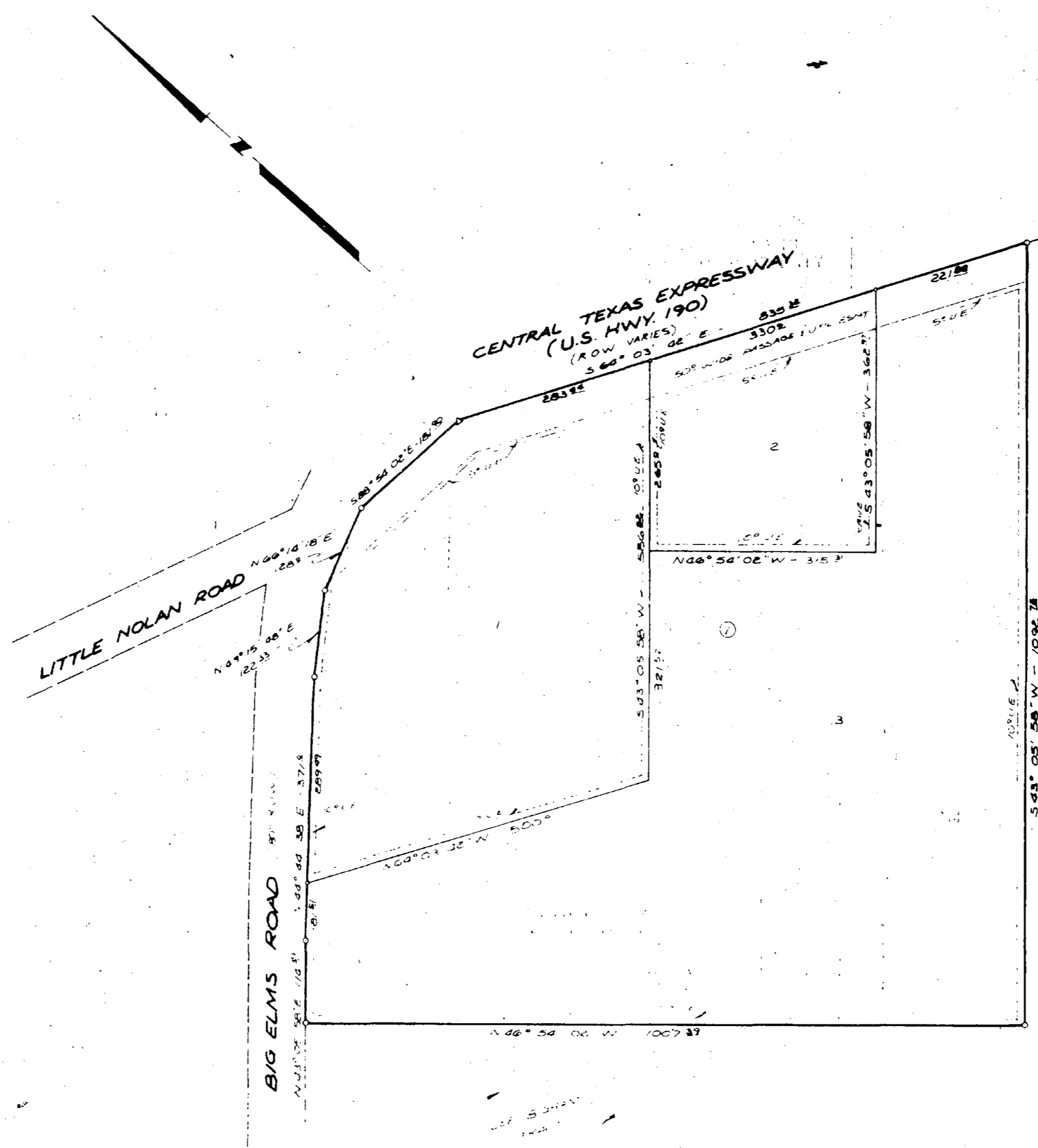

Dedication Vol. 1870 Page 5

KNOW ALL MEN BY THESE PRESENTS, that Jim Trainum, Mildred Cloud and Frank Holbrook, whose address is P. O. Box 1712, Killeen, Bell County, Texas, being the owners of that certain 21.200 tract of land out of the R. Cunningham Survey, Abstract No. 158, which is more fully described in the plat of Trainum Addition, Killeen, Bell County, Texas, for the purpose of selling lots and blocks of land with reference thereto and for all other purposes do hereby dedicate to the City of Killeen, all streets, avenues, roads, drives and alleys shown on said plat the same to be used as public thoroughfares for the installation and maintenance of public utilities, when and authorized by the City of Killeen. The utility easements on said plat are dedicated to the City of Killeen for installation and maintenance of any and all public utilities which the City may install or permit to be installed or maintained.

WITNESS the execution here this 27th day of May, 1981.

Jim Trainum  
Mildred Cloud  
Frank Holbrook

BEFORE ME the undersigned, a Notary Public in and for said County and State, on this day personally appeared Jim Trainum, Mildred Cloud and Frank Holbrook, known to me to be the persons whose names are subscribed to the foregoing instrument and acknowledged to me that the same was the act of said Jim Trainum, Mildred Cloud and Frank Holbrook, and that they executed the same for the purpose and consideration therein expressed.

GIVEN under my hand and seal, this the 27th day of May, 1981, A. D.

Joyce M. Stuffed  
Notary Public in and for Bell County, Texas.

APPROVED this 31st day of June, 1981, by the Planning Commission of the City of Killeen, Bell County, Texas.

Chairman, Planning Commission  
Joyce M. Stuffed  
Secretary, Planning Commission

APPROVED this 28th day of June, 1981, by the City Council of the City of Killeen, Texas.

Mayor  
Arrest City Council

Filed for record this 27th day of May, 1981, A. D., in the County of Bell, Texas.

The Attorney at Law, Mitchell, Benishon & Co., P.C., do certify that the same has been filed on the County Clerk's office and that the corner monuments shall be placed in accordance with the subdivision and the subdivision is within the limits of Killeen, Texas, and this subdivision is within the limits of Killeen.



27th day of May, 1981

FINAL PLAT

TRAINUM ADDITION

KILLEEN, BELL COUNTY, TEXAS.

WATWOOD-MITCHELL, INC.  
ENGINEERING & SURVEYING

Killeen, Texas	Temple, Texas
DATE: APRIL 26, 81	DWG. NO. 1908-0
SCALE: 1"=100'	REF. NO. 1528-A
DRAWN BY: EBE	

3 LOTS  
21.200 AC

RM 1528-0

Sheet No. of