

931-A

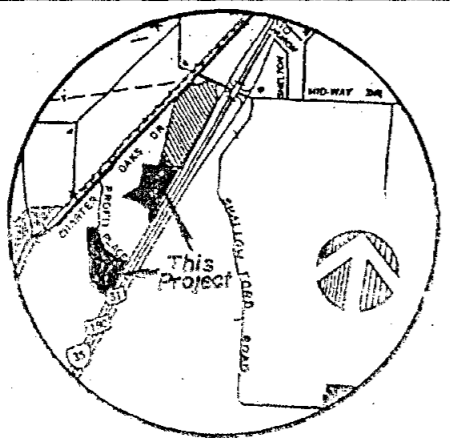

VICINITY MAP  
N.T.S.

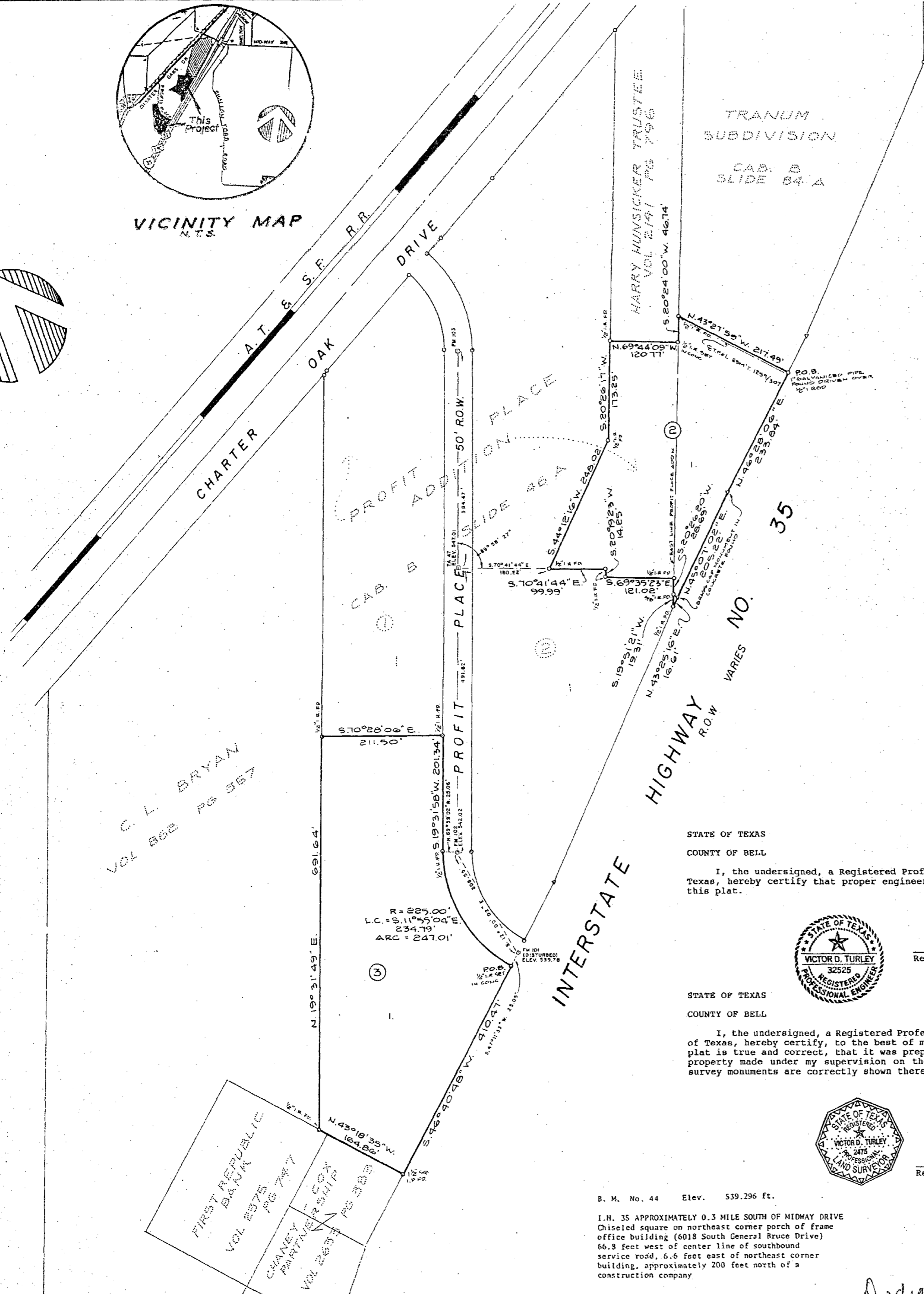
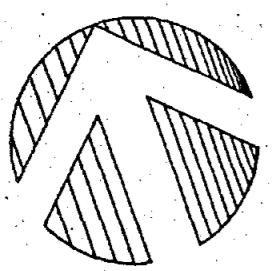

C. L. BRYAN  
VOL 862 PG 357

FIRST REPUBLIC  
BANK  
VOL 2375  
PG 747  
CHANEY  
PARTNER COX  
VOL 2633 PG 333

TRANUM  
SUBDIVISION  
CAB. B  
SLIDE 84 A

HARRY HUNSICKER TRUSTEE  
VOL 2191 PG 796

INTERSTATE  
HIGHWAY  
ROW  
VARIES NO. 35

STATE OF TEXAS  
COUNTY OF BELL

I, the undersigned, a Registered Professional Engineer in the State of Texas, hereby certify that proper engineering consideration has been given this plat.



Victor D. Turley  
Registered Professional Engineer

STATE OF TEXAS  
COUNTY OF BELL

I, the undersigned, a Registered Professional Land Surveyor in the State of Texas, hereby certify, to the best of my knowledge and belief, that this plat is true and correct, that it was prepared from an actual survey of the property made under my supervision on the ground, and that all necessary survey monuments are correctly shown thereon.



Victor D. Turley  
Registered Professional Land Surveyor

B. M. No. 44 Elev. 539.296 ft.

I.H. 35 APPROXIMATELY 0.3 MILE SOUTH OF MIDWAY DRIVE  
Chiseled square on northeast corner porch of frame  
office building (6018 South General Bruce Drive)  
66.3 feet west of center line of southbound  
service road, 6.6 feet east of northeast corner  
building, approximately 200 feet north of a  
construction company

I, the undersigned, City Engineer of the City of Temple hereby certify that this subdivision plat conforms to all requirements of the subdivision ordinance and hereby recommend approval.

*[Signature]*  
City Engineer

I, the undersigned, Director of Public Works of the City of Temple, hereby certify that this subdivision plat conforms to all requirements of the City of Temple and hereby recommend approval.

*[Signature]*  
Director of Public Works

I, the undersigned, Water and Wastewater Superintendent, do hereby certify that this subdivision plat conforms to the Water and Wastewater Master Plans and applicable ordinances and hereby recommend approval.

*[Signature]* Date 5-14-92  
Water and Wastewater Superintendent

I, the undersigned, director of planning of the City of Temple, hereby certify that this subdivision plat conforms to all requirements of the City of Temple, it qualifies for administrative plat approval as provided in this ordinance, and it is hereby approved.

*[Signature]* Date 5-14-92  
Director of Planning

I, hereby certify that the above and foregoing plat of TRANUM SUBDIVISION, PHASE II Addition to the City of Temple, Texas was approved by the City Council of the City of Temple on the 12th day of May, 1992. Said addition shall be subject to all the requirements of the Subdivision Ordinance of the City of Temple, Texas.

Witness my hand this 14th day of May, 1992.

*[Signature]*  
CITY SECRETARY

STATE OF TEXAS  
COUNTY OF BELL

I (we), the undersigned, owner(s) of the land shown on this plat, and designated herein as the TRANUM SUBDIVISION, PHASE II Subdivision to the City of Temple, Texas, and whose name(s) is (are) subscribed hereto hereby dedicated to the use of the public forever all streets, alleys, parks, water courses, drains, easements, and public places as shown hereon.

*[Signature]*  
JAMES E. TRANUM

STATE OF TEXAS  
COUNTY OF BELL

BEFORE ME, the undersigned authority, on this day personally appeared JAMES E. TRANUM, known to me to be the person(s) whose names is (are) subscribed to the foregoing instrument, and acknowledged to me that he (her) executed the same.

GIVEN UNDER MY HAND AND SEAL OF OFFICE this 26th day of March, 1992.

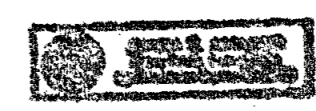

James B. Amador  
Notary Public, State of Texas

A FINAL PLAT OF  
**TRANUM SUBDIVISION,  
PHASE II**

TO THE CITY OF TEMPLE  
BLOCK 2 2.525 ACRES  
1.403 ACRES BEING A PORTION OF LOT 1,  
BLOCK 2 PROFIT PLACE ADDITION  
BLOCK 3 4.000 ACRES  
TOTAL 6.525 ACRES

NANCY CHANCE SURVEY, ABSTRACT NO. 5  
BELL COUNTY, TEXAS

9107-D  
File No.

100 50 0 100 200  
Graphic Scale

TURLEY ASSOCIATES, INC.  
ENGINEERING-PLANNING-SURVEYING  
CONSTRUCTION MANAGEMENT  
301 N. 3rd ST. TEMPLE, TEXAS (817) 773-2400

TRANUM SUBDIVISION, PHASE II  
DEVELOPED BY:  
JAMES E. TRANUM  
J. S. GENEVA  
TEMPLE, TEXAS  
BRUCE DR.

Revisions

Date 03-25-92  
Drawn By JJM  
Ref. 8361-D copy  
579/74 LB. 477/72  
Job No. 92-057  
Sheet 1 of 2

Redirection Vol. 2838 Page 206