

D
358 D

FINAL PLAT OF TRAVIS & HOLLY ADDITION

SITUATED IN THE EXTRA-TERRITORIAL JURISDICTION OF
THE CITY OF BELTON, TEXAS, BELL COUNTY, TEXAS.

Being 5.50 ACRES situated in the JOHN HUGHES SURVEY, ABSTRACT 379, Bell County, Texas, embracing all of a called 5.500 Acre tract conveyed to Travis M. Meyer and wife, Holly M. Meyer in Document No. 2011-00038048, Official Public Records of Bell County, Texas.

This plat is to accompany a metes and bounds description of the heresh shown 5.50 acre tract.

STATE OF TEXAS
COUNTY OF BELL

I, TRAVIS M. MEYER AND HOLLY M. MEYER, OWNERS OF THE LAND SHOWN ON THIS PLAT AND DESIGNATED HEREIN AS TRAVIS & HOLLY ADDITION, IN BELL COUNTY, TEXAS, AND WHOSE NAMES ARE SUBSCRIBED HERETO, HEREBY DEDICATE THE USE OF THE PUBLIC FOREVER ALL STREETS, ALLEYS, PARKS, WATER COURSES, DRAINS, EASEMENTS, AND PUBLIC PLACES SHOWN WITHIN THE PLAT BOUNDARIES OF THIS SUBDIVISION.

BY: Travis M. Meyer
TRAVIS M. MEYER
2606 RIVER OAKS DRIVE
BELTON, TEXAS 76515

BY: Holly M. Meyer
HOLLY M. MEYER
2606 RIVER OAKS DRIVE
BELTON, TEXAS 76515

STATE OF TEXAS
COUNTY OF BELL

BEFORE ME, THE UNDERSIGNED AUTHORITY, ON THIS DAY PERSONALLY APPEARED TRAVIS M. MEYER KNOWN TO ME TO BE THE PERSON WHOSE NAME IS SUBSCRIBED TO THE FOREGOING INSTRUMENT, AND ACKNOWLEDGED TO ME THAT HE EXECUTED THE SAME FOR THE PURPOSES AND CONSIDERATION THEREIN STATED.

GIVEN UNDER MY HAND AND SEAL OF OFFICE THIS THE 11th DAY OF May 2012.

Janelle M. Driver
NOTARY PUBLIC, STATE OF TEXAS

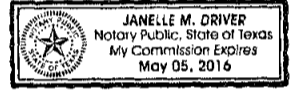

STATE OF TEXAS
COUNTY OF BELL

BEFORE ME, THE UNDERSIGNED AUTHORITY, ON THIS DAY PERSONALLY APPEARED HOLLY M. MEYER KNOWN TO ME TO BE THE PERSON WHOSE NAME IS SUBSCRIBED TO THE FOREGOING INSTRUMENT, AND ACKNOWLEDGED TO ME THAT HE EXECUTED THE SAME FOR THE PURPOSES AND CONSIDERATION THEREIN STATED.

GIVEN UNDER MY HAND AND SEAL OF OFFICE THIS THE 11th DAY OF May 2012.

Janelle M. Driver
NOTARY PUBLIC, STATE OF TEXAS

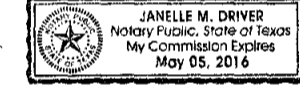

I HEREBY CERTIFY THAT THIS PLAT WAS APPROVED THIS THE 9th DAY OF May 2012, BY THE BELL COUNTY COMMISSIONERS COURT AND MAY BE FILED FOR RECORD IN THE PLAT RECORDS OF BELL COUNTY, TEXAS.

[Signature]
COUNTY JUDGE

WITNESS MY HAND THIS THE 29th DAY OF May 2012.

Penny Ward
NOTARY PUBLIC, STATE OF TEXAS

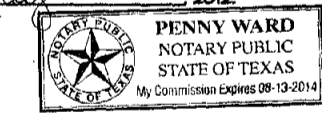

AFFIDAVIT:
THE TAX APPRAISAL DISTRICT OF BELL COUNTY, THE TAXING AUTHORITY FOR ALL TAXING ENTITIES IN BELL COUNTY, TEXAS, DOES HEREBY CERTIFY THAT THERE ARE CURRENTLY NO DELINQUENT TAXES DUE OR OWING ON THE PROPERTY DESCRIBED BY THIS PLAT.

DATED THIS THE 10th DAY OF May, 2012 A. D.

BY: [Signature]
BELL COUNTY TAX APPRAISAL DISTRICT

STATE OF TEXAS
COUNTY OF BELL

I, THE UNDERSIGNED, A REGISTERED PROFESSIONAL LAND SURVEYOR IN THE STATE OF TEXAS, HEREBY CERTIFY TO THE BEST OF MY KNOWLEDGE AND BELIEF THAT THIS PLAT IS TRUE AND CORRECT, THAT IT WAS PREPARED FROM AN ACTUAL SURVEY OF THE PROPERTY MADE UNDER MY SUPERVISION ON THE GROUND, AND THAT ALL NECESSARY SURVEY MONUMENTS ARE CORRECTLY SHOWN THEREON.

Charles C. Licko
CHARLES C. LICKO, R.P.L.S. DATE SURVEYED, APRIL 2012
REGISTRATION NO. 4636



OWNERS' RESPONSIBILITIES
* In approving this plat by the Commissioners' Court of Bell County, Texas, it is understood that the building of all streets, roads, and other public thoroughfares and any bridges or culverts necessary to be constructed or placed is the responsibility of the owners of the tract of land covered by the plat in accordance with the plans and specifications prescribed by the Commissioners' Court of Bell County, Texas. Said Commissioners' Court assumes no obligation to build any of the streets, roads, or other public thoroughfares shown on this plat or of constructing any of the bridges or drainage improvements in connection therewith. The County will assume no responsibility for drainage ways or easements in the subdivision, other than those draining or protecting the road system and streets. The County assumes no responsibility for the accuracy of representation by other parties in this plat. Flood plain data, in particular, may change depending on subsequent development.

(Partial Section)
PADY HAMILTON ROAD
PUBLIC MAINTAINED ROADWAY
This surveyor was not able to locate record information for this roadway.

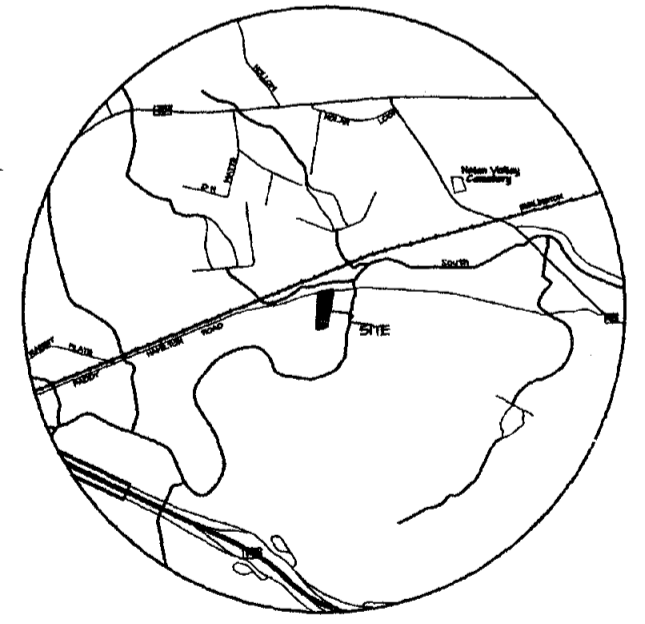
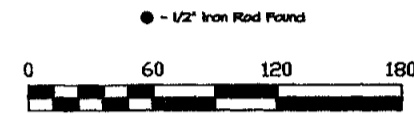
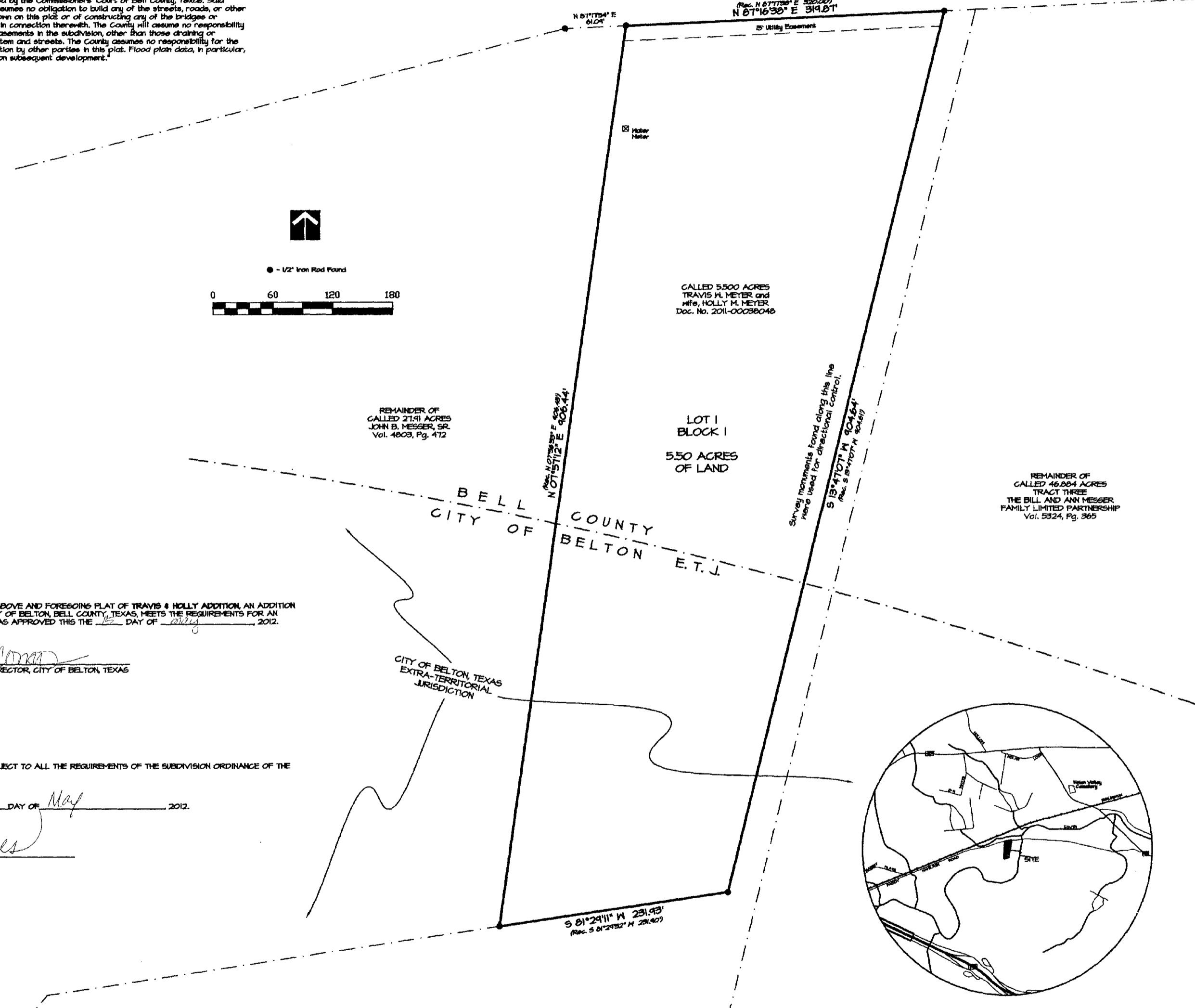

RECORDATION INFORMATION:
PLAT RECORDED IN CABINET D SLIDE 358D
PLAT RECORDS OF BELL COUNTY, TEXAS
DEDICATION RECORDED IN INSTRUMENT NO. 2012-00021017
OFFICIAL PUBLIC RECORDS OF REAL PROPERTY OF BELL COUNTY, TEXAS
FILED THIS THE 30th DAY OF May, 2012.

Based upon what can be scaled from the graphics shown on FEMA Flood Insurance Rate Map (FIRM), Map No. 48021G0325E, effective date September 26, 2006, the above shown property does not appear within the "Special Flood Hazard Area", and appears to be situated in Zone X. This Flood statement does not imply that this tract will never flood, nor does it create any liability in such event on the part of this surveyor or company.

FINAL PLAT OF
TRAVIS & HOLLY ADDITION
SITUATED IN THE EXTRA-TERRITORIAL JURISDICTION OF
THE CITY OF BELTON, TEXAS, BELL COUNTY, TEXAS.

ALL COUNTY SURVEYING, INC.
1303 South 21st Street, Temple, Texas 76504
(254) 778-2272 FAX (254) 774-7608

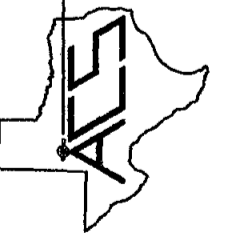

Job No: 120254
Date: 04-26-2012
Scale: 1" = 60'
Drawing No: 120254
Drawn By: SLM
Checked By: CCL
Copyright 2012 All County Surveying, Inc.

INSTR # 2012-00021017

CAB D / 358 D