

B/86-A

B/86-A

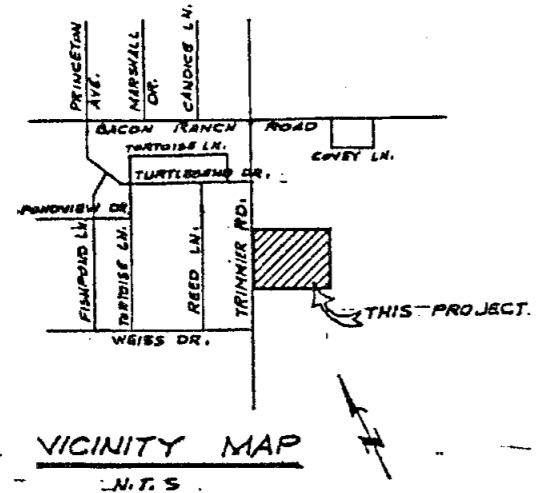
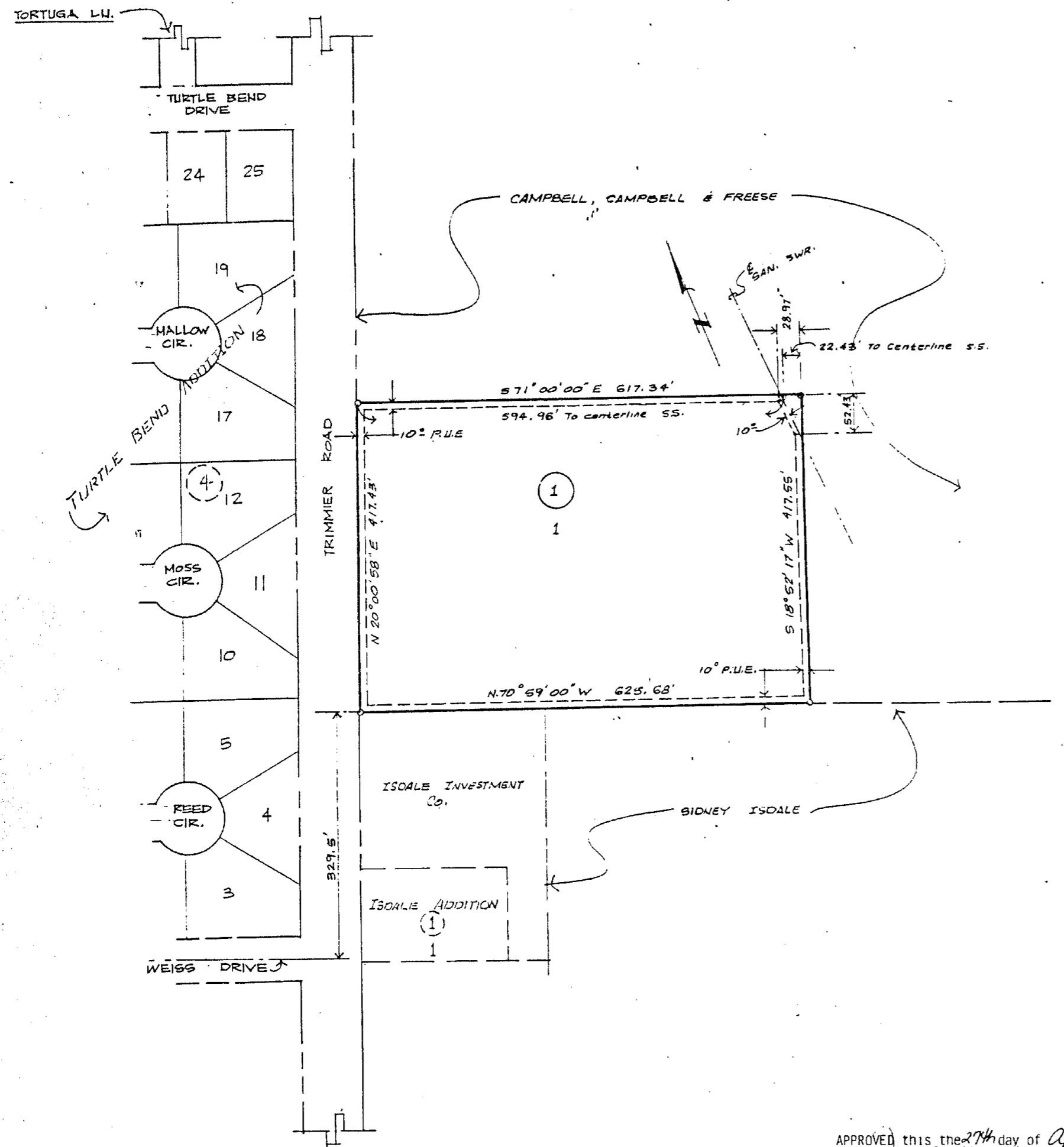

KNOW ALL MEN BY THESE PRESENTS, that the PROTESTANT EPISCOPAL CHURCH COUNCIL OF THE DIOCESE OF TEXAS, a Texas non-profit corporation, of Harris County, Texas, whose address is 520 San Jacinto, HOUSTON, TEXAS, 77002, being the sole owner of that certain 5.956 acre tract of land out of the W. H. Cole Survey, Abstract # 201, Bell County, Texas, which is fully described in the Dedication of the TRIMMIE ROAD EPISCOPAL CHURCH SUBDIVISION, as shown by the plat hereon, and approved by the City Council of the City of Killeen, Bell County, Texas, and the PROTESTANT EPISCOPAL CHURCH COUNCIL OF THE DIOCESE OF TEXAS, does hereby adopt said TRIMMIE ROAD EPISCOPAL CHURCH SUBDIVISION, as an addition to the City of Killeen, Bell County, Texas, and hereby dedicates to said City all streets, avenues, roads, drives, and alleys shown on said plat, the same being used as public thoroughfares and the installation and maintenance of public utilities when and as authorized by the City of Killeen. The utility easements shown on said plat are dedicated to said City for the installation and maintenance of any and all public utilities, which the City may install or permit to be installed or maintained.

WITNESS the execution hereof, on this 11th day of June, 1987, A.D.

ATTEST:
 Sheldon H. Crocker
 Assistant Secretary

THE PROTESTANT EPISCOPAL CHURCH COUNCIL OF THE DIOCESE OF TEXAS
 By: *Sidney Val Smith*
 Sidney Val Smith, President of the Board of Trustees
 520 San Jacinto
 Houston, Texas 77002

CERTIFICATE OF APPROVAL

I, GORDON T. CHARLTON, JR., certify that this document has been approved by the Rt. Rev. Maurice M. Benitez, D. D., Bishop of the Episcopal Diocese of Texas.

By: *Gordon T. Charlton, Jr.*
 Gordon T. Charlton, Jr.
 Bishop Suffragan
 Date: June 11, 1987

Before me, the undersigned authority, on this day personally appeared SIDNEY VAL SMITH, President of the Board of Trustees of the PROTESTANT EPISCOPAL CHURCH COUNCIL OF THE DIOCESE OF TEXAS, who proved to me by satisfactory evidence to be the person whose name is subscribed to the foregoing instrument, and who on his oath acknowledged to me that he executed the same for the purposes and considerations therein expressed, in the capacity therein stated and as the act of said corporation.

GIVEN UNDER MY HAND AND SEAL OF OFFICE, this the 11th day of June, 1987.

Printed Name:
 Notary Public in and for State of Texas
 My commission expires:

(Seal)
 C. DENISE SCHWAB
 Notary Public, State of Texas
 My Commission Expires 2-18-91

APPROVED this the 27th day of April, 1987, by the Planning Commission of the City of Killeen, Texas.

John R. Small
 CHAIRMAN, PLANNING COMMISSION

Virginia A. Dawson
 SECRETARY, PLANNING COMMISSION

APPROVED this the 12th day of May, 1987, by the City Council of the City of Killeen, Texas.

John R. Small
 MAYOR, CITY OF KILLEEN

Richard Johnson
 ATTEST: CITY SECRETARY

FILED FOR RECORD this day of June, 1987, in Cabinet Slide, Plat Records of Bell County, Texas.

KNOW ALL MEN BY THESE PRESENTS, That I, Carl B. Pearson, Registered Public Surveyor and Registered Professional Engineer, do hereby certify that I did prepare this plat from an actual and accurate survey of the land, that the corner monuments shown thereon were properly placed under my supervision in accordance with the subdivision regulations of the City of Killeen, Texas, and this subdivision is within the City Limits of Killeen, Texas.

Carl B. Pearson, P.E.
 Registered Professional Engineer
 No. 25080
 Registered Public Surveyor
 No. 2181

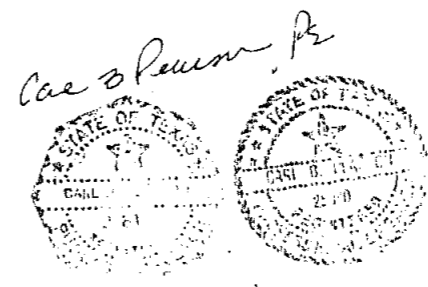

Dedication Vol. 2333 Page 305

FINAL PLAT

1 LOT
 5.956 ACRES

TRIMMIE ROAD EPISCOPAL CHURCH SUBDIVISION
 5.956 ACRES OUT OF
 W.H. COLE SURVEY ABS # 201

KILLEEN BELL COUNTY TEXAS

DEVELOPER:
 PROTESTANT EPISCOPAL CHURCH COUNCIL OF TEXAS

ENGINEER:
 TEMPLE CIVIL ENGINEERING

DATE 3-9-87	SCALE 1" = 100'	ENG. C.B.P. DWG. S.Y.	SHEET D-2222 A
----------------	--------------------	--------------------------	-------------------