

C/43-B

C/43-B

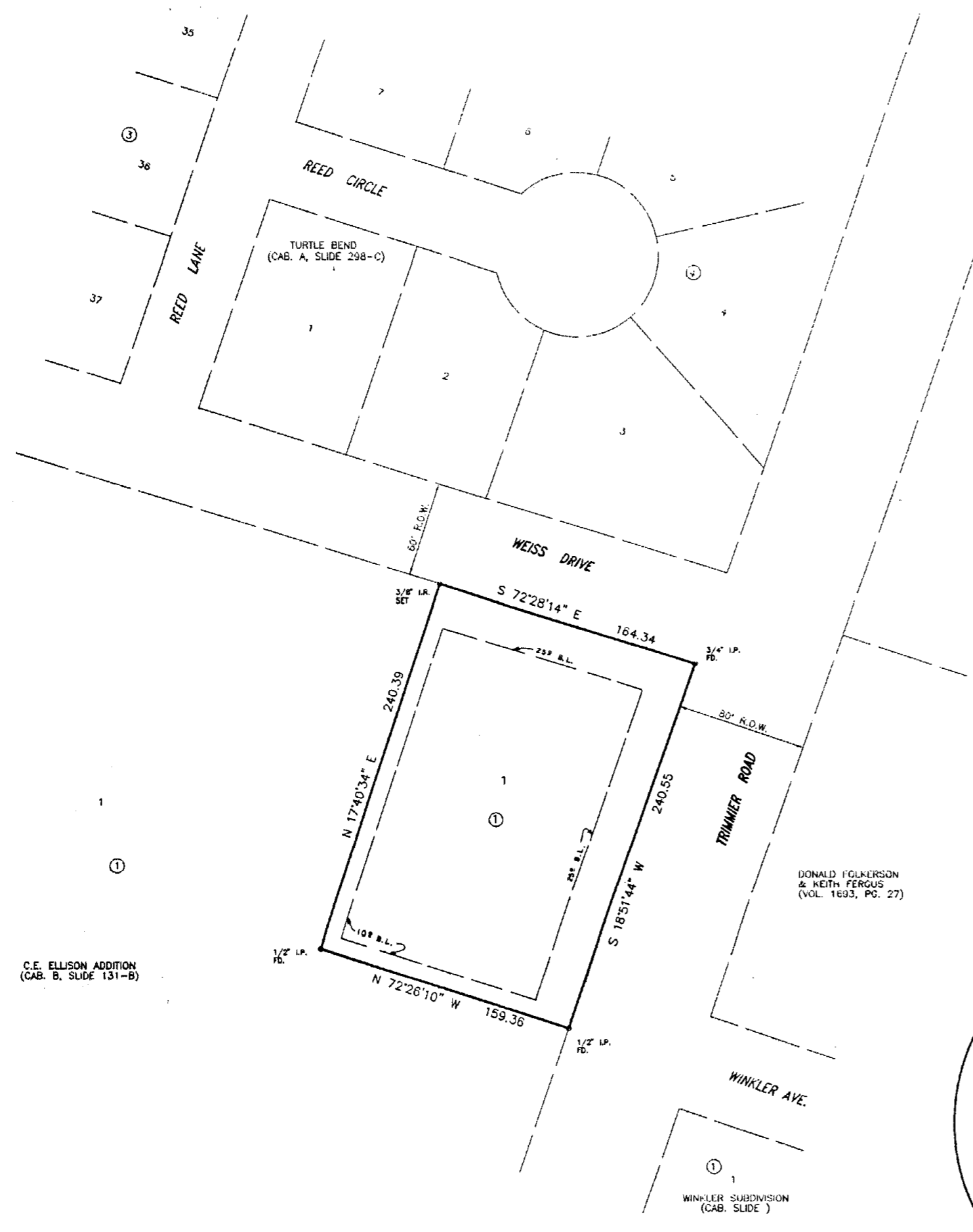

C.E. ELLISON ADDITION
(CAB. B, SLIDE 131-B)

WINKLER SUBDIVISION
(CAB. SLIDE)

DONALD FOLGERSON
& HEATH FERGUS
(VOL. 1693, PG. 27)

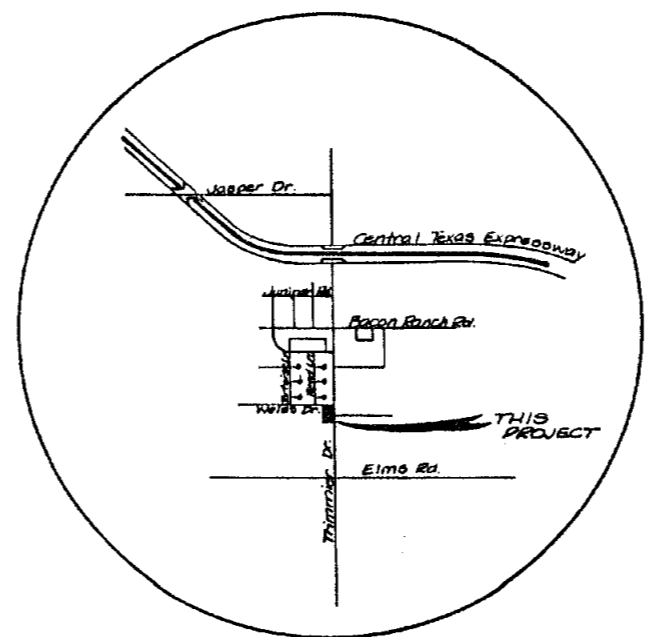

VICINITY MAP

KNOW ALL MEN BY THESE PRESENTS, that Judy Galloway Whitson, whose address is Route 3 Box 3736, Belton, Texas 76513, being the sole owner of that certain 0.893 acre tract of land in Bell County, Texas, part of the John Essary Survey, Abstract No. 296, which is more fully described in the dedication of Trimmer Specialty Square Addition, as shown by the plat hereof, attached hereto, and made a part hereon, and approved by the Planning Commission of the City of Killeen, Bell County, Texas, and Judy Galloway Whitson does hereby adopt said Trimmer Specialty Square Addition, as an addition to the City of Killeen, Bell County, Texas, and hereby dedicates to said city all streets, avenues, roads, drives and alleys shown on said plat, the same to be used as public thoroughfares and for the installation and maintenance of public utilities when and as authorized by the City of Killeen. The utility easements shown on said plat are dedicated to said city for the installation and maintenance of any and all public utilities, which the city may install or permit to be installed or maintained.

Judy Galloway Whitson
Judy Galloway Whitson

BEFORE ME, the undersigned, a Notary Public in and for said County and State, on this day personally appeared Judy Galloway Whitson, known to me to be the person whose name is subscribed to the foregoing instrument and acknowledged to me that the same was the act of said Judy Galloway Whitson, and that they executed the same for the purpose and consideration therein expressed.

GIVEN UNDER MY HAND AND SEAL OF OFFICE, this 21st day of July, 1995 A.D.

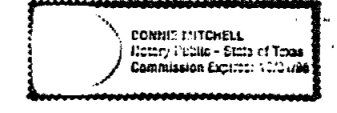

Bonnie Mitchell
NOTARY PUBLIC STATE OF TEXAS

APPROVED this the 14th day of August, 1995, by the Planning & Zoning Commission of the City of Killeen, Bell County, Texas.

Harold Miller
CHAIRMAN, PLANNING COMMISSION

Deborah Cole
SECRETARY, PLANNING COMMISSION

FILED FOR RECORD this 25th day of August, 1995 A.D., in Cabinet C, Slide 438, Plat Record of Bell County, Texas.

KNOW ALL MEN BY THESE PRESENTS,

That I, Gale E. Mitchell, Registered Professional Land Surveyor, do hereby certify that I did prepare this plat from an actual and accurate survey of the land, that the corner monuments shown thereon were properly placed under my personal supervision in accordance with the subdivision regulations of the City of Killeen, Texas, and this subdivision is within the City Limits of Killeen, Texas.



Gale E. Mitchell
Gale E. Mitchell
Registered Professional
Land Surveyor, No. 1602

FINAL PLAT

TRIMMER SPECIALTY SQUARE ADDITION
KILLEEN, BELL COUNTY, TEXAS

DGN BY C.B.
DATE: 07/17/95
SCALE 1"=50'

1 LOT
0.893 ACRE

DRAWING NO.
11356-D

Dedication Vol. 3355 Page 7