

A
158B

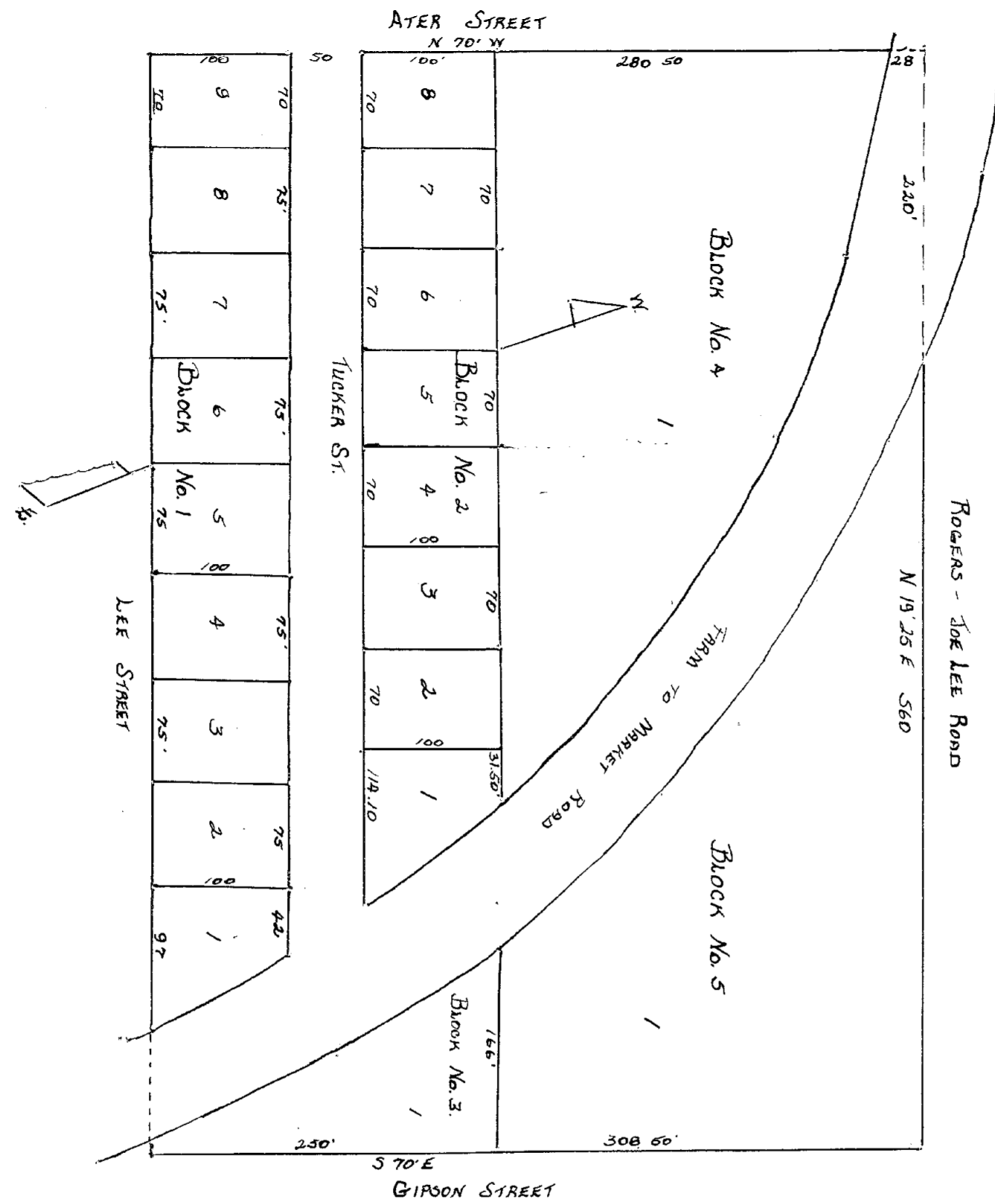

STATE OF TEXAS
 COUNTY OF BELL I KNOW ALL MEN BY THESE PRESENTS:
 THAT I, BYRON SEAMANS, COUNTY SURVEYOR, BELL COUNTY, TEXAS, DO
 HEREBY CERTIFY THAT THE ABOVE IS A TRUE AND CORRECT MAP AND PLAN
 OF TUCKER ADDITION TO THE TOWN OF ROBERS, BELL COUNTY, TEXAS,
 AS SURVEYED AND PLATTED BY ME UPON THE GROUND.
 WITNESS MY HAND THIS THE 28TH DAY OF FEBRUARY A.D. 1955.
 BYRON SEAMANS
 COUNTY SURVEYOR BELL COUNTY, TEXAS.

Tucker Addition