

328-D

CURVE DATA						
NO	INNER	Δ	OUTER	NO	INNER	OUTER
1	90°00'00"	90°00'00"	90°00'00"	2	90°00'00"	90°00'00"
3	308.8	358.8	388.8	4	187.8	217.8
5	328.8	358.8	388.8	6	100.8	117.8
7	520.8	608.8	696.8	8	188.8	208.8
9	461.8	501.8	541.8	10	159.8	180.8
11	50°26'52"	50°26'52"	50°26'52"	12	24°00'00"	24°00'00"
13	308.8	338.8	368.8	14	126.8	176.8
15	193.8	158.8	123.8	16	29.8	35.8
17	271.8	291.8	311.8	18	57.8	63.8
19	292.8	312.8	332.8	20	36.8	42.8
21	50°26'52"	50°26'52"	50°26'52"	22	25°33'28"	25°33'28"
23	254.8	284.8	314.8	24	223.8	273.8
25	108.8	128.8	148.8	26	143.8	173.8
27	197.8	227.8	257.8	28	255.8	305.8
29	171.8	211.8	251.8	30	201.8	251.8

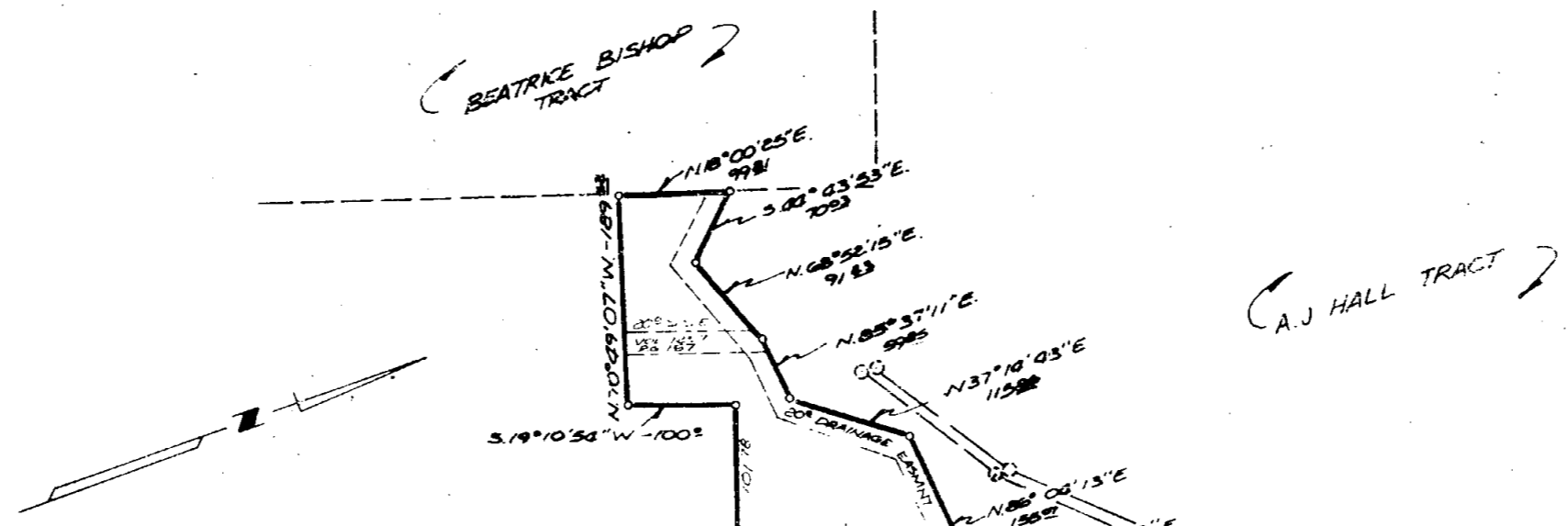

KNOW ALL MEN BY THESE PRESENTS that Donald E. Fark, Beatrice Bishop Tract, and Turtle Bend Inc., whose address is P.O. Box 787, Killeen, Bell County, Texas, being the owners of that certain 48.146 acre tract of land out of the John Essary Survey, Abstract No. 276, Killeen, Bell County, Texas, which is more fully described in the plat of Turtle Bend II, Killeen, Bell County, Texas, for the purpose of selling lots and blocks of land with reference thereto and for all other purposes do hereby dedicate to the City of Killeen all streets, avenues, roads, drives and alleys shown on said plat the same to be used as public thoroughfares for the installation and maintenance of public utilities when and authorized by the City of Killeen. The utility easements on said plat are dedicated to the City of Killeen for installation and maintenance of any and all public utilities which the City may install or permit to be installed and maintained.

WITNESS the execution here this 11th day of October 1983, A. D.

TURTLE BEND INC. DONANZA LOMES INC.
 Donald E. Fark Jack D. Barnes
 Donald E. Fark Jack D. Barnes
 (President) (President)
 (Secretary) (Secretary)

BEFORE ME the undersigned, a Notary Public in and for said County and State, on this day personally appeared Donald E. Fark, Jack D. Barnes, and Jack D. Barnes, known to be the persons whose names are subscribed to the foregoing instrument and acknowledged to me that the same was the act of said Jack Barnes, Alta L. Barnes, and Donald E. Fark, and that they executed the same for the purpose and consideration therein expressed.

GIVEN under my hand and seal, this the 11th day of October 1983, A. D.

Phyllis G. Davis
 Notary Public in and for
 Bell County, Texas.

APPROVED this 11th day of October 1983, by the Planning Commission for the City of Killeen, Bell County, Texas

Chairman, Planning Commission

Secretary, Planning Commission

APPROVED this 11th day of October 1983, by the City Council of the City of Killeen, Bell County, Texas.

Mayor

Attest

Filed for record this 11th day of October 1983, Bell County, Texas, Page

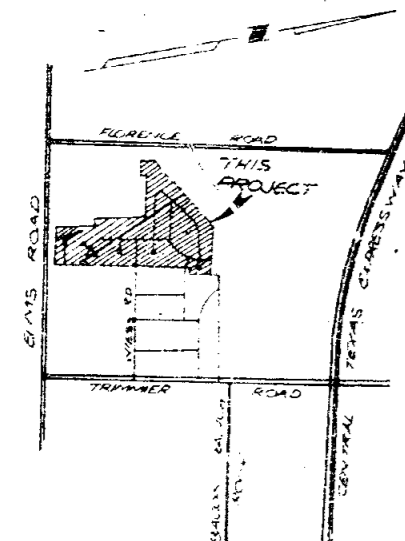
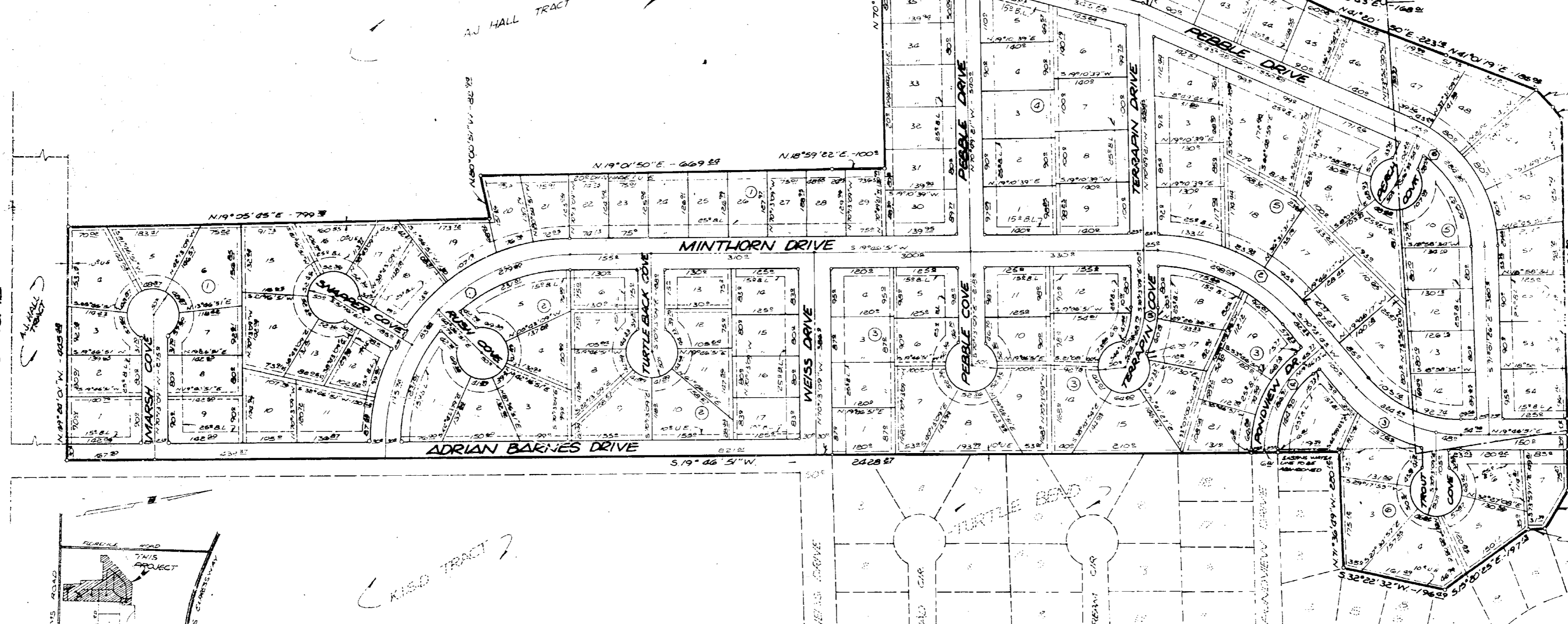

NOTE: ALL EASEMENTS ARE FOR WIDE OF EACH SIDE OF PROPERTY LINE UNLESS OTHERWISE NOTED.

FINAL PLAT

TURTLE BEND II

KILLEEN, BELL COUNTY, TEXAS.

WATWOOD-MITCHELL, INC.
 ENGINEERING & SURVEYING

Killeen, Texas Temple, Texas

DATE: JULY 3, 83 SCALE: 1"=100' DRAWN BY: ESE REF. NO.: 1533-D DWG. NO.: 1000-D

Dedication Vol. 1986 Page 465