

358-C

358 C

KNOW ALL MEN BY THESE PRESENTS, that Donald E. Fink, being a duly qualified and licensed Surveyor, has surveyed and laid out the following described lots, being the corners of that certain 2000 square foot tract of land out of the 20th Block Survey, Block 3, Killeen, Bell County, Texas, which is more fully described in the plat of said 20th Block Survey, Block 3, Turtle Bend II, Killeen, Bell County, Texas, for the purpose of selling lots and blocks of land with reference thereto and for all other purposes that may hereafter be required to be done as public utility, roads, drains and alleys shown on said plat the same to be used as public thoroughfares for the installation and maintenance of public utilities, when and wherever authorized by the City of Killeen. The utility easements on said plat are dedicated to the City of Killeen for the installation and maintenance of any and all public utilities which the City may, in all or part, be authorized to install or maintain.

WITNESS my hand and seal this 30th day of July, 1989, A.D.

Donald E. Fink Jack D. Barnes
 Donald E. Fink Alton Barnes

Donald E. Fink Alton Barnes

30th day of July

James S. Brown

Alton Barnes

Alton Barnes

Alton Barnes
 Asst. City Secretary

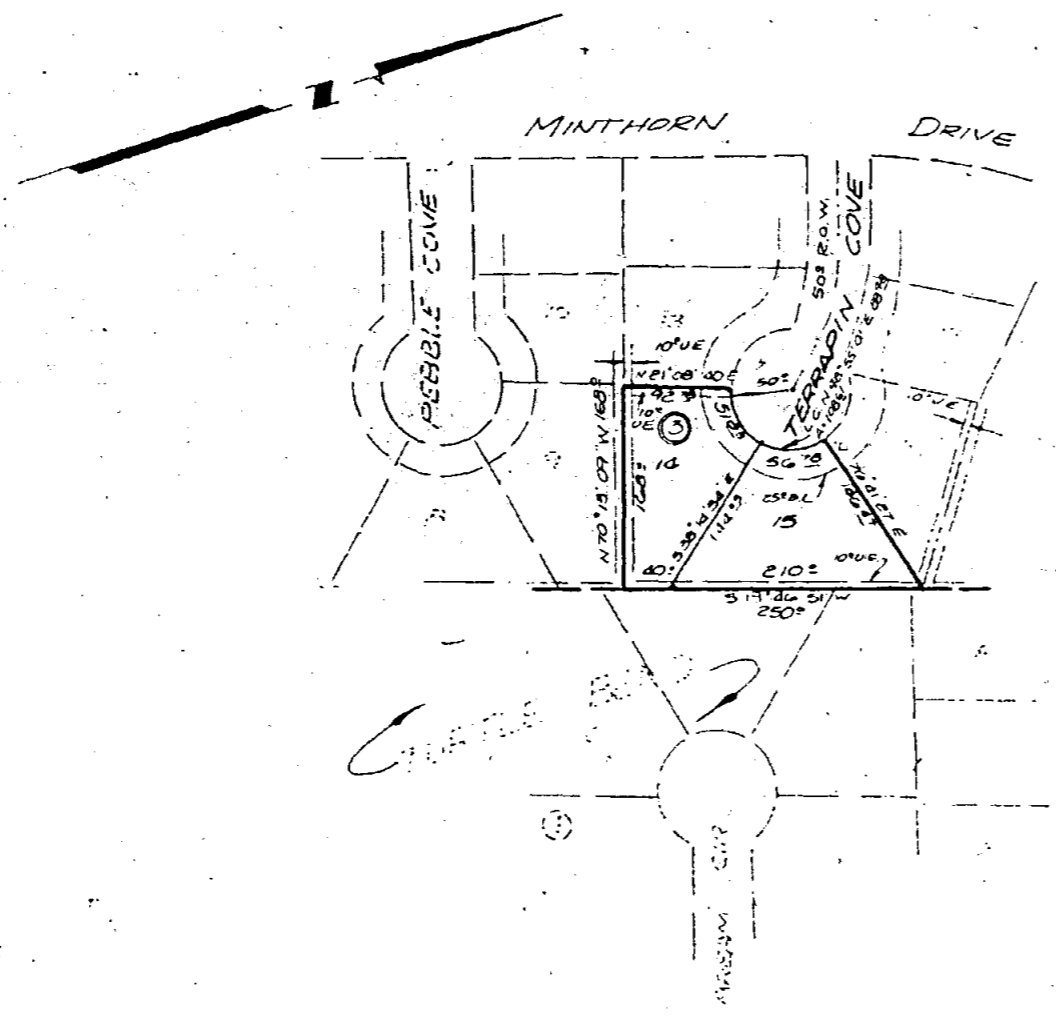

KNOW ALL MEN BY THESE PRESENTS, that I, Gale M. Mitchell, Registered Public Surveyor, do hereby certify that I did prepare this plat from an actual and accurate survey of the land, that the corner monuments shown thereon were properly placed under my personal supervision in accordance with the subdivision regulations of the City of Killeen, Texas, and this subdivision is within the City Limits of Killeen.



Gale M. Mitchell
 Gale M. Mitchell
 Registered Public Surveyor
 No. 11,002

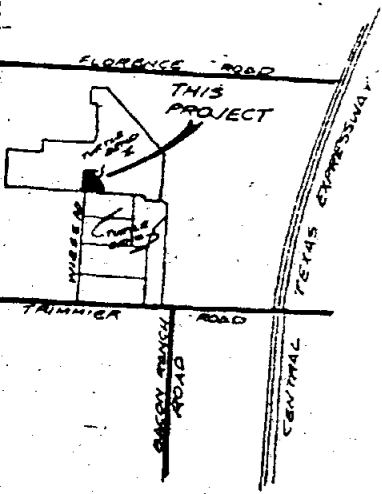

2 Lots
 0.635 Acres

REPLAT LOTS 14, 15 BLK. 3			
TURTLE BEND II			
KILLEEN, BELL COUNTY, TEXAS			
WATWOOD-MITCHELL, INC.			
ENGINEERING & SURVEYING			
Killeen, Texas	Temple, Texas		
DATE: July 28	SCALE: 1"=100'	DRAWN BY: K.T.	REF. NO. 133-B
			DWG. NO. 2321-C

Dedication Plat 1989 Page 752

BP 6