

B
135-B

B
135-B

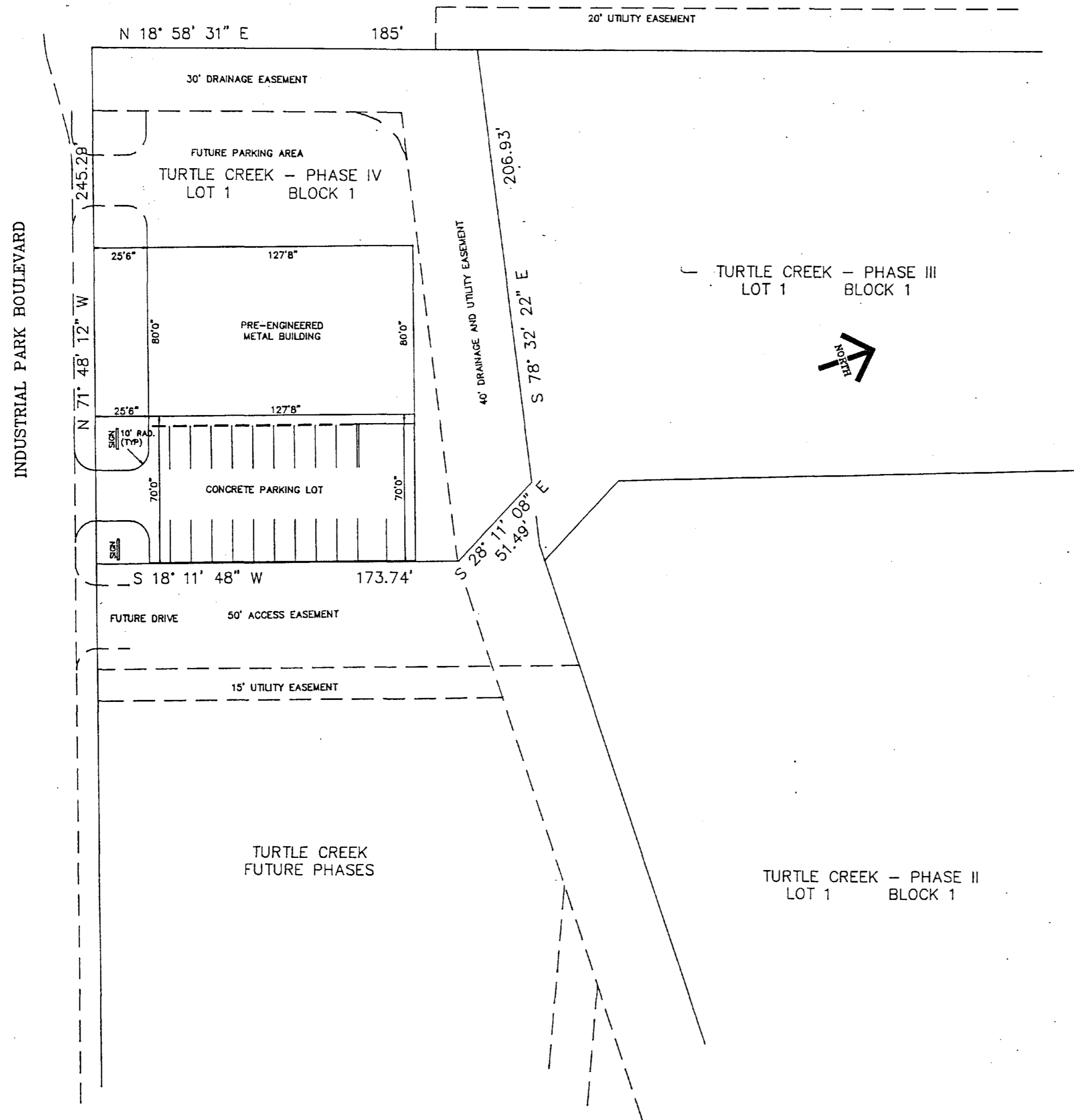

KNOW ALL MEN BY THESE PRESENTS:

THAT I, Thomas D. Berrier, do hereby certify that I prepared this Plat from an actual and accurate survey of the land and that the corner monuments shown thereon shall be properly placed, under my personal supervision, in accordance with the subdivision regulations of the City of Belton, Texas.

4-14-88
Date

Thomas D. Berrier

I hereby certify that the above and foregoing Plat of TURTLE CREEK - PHASE IV to the City of Belton was approved this 3 day of May, 1988 by the Planning and Zoning Commission of the City of Belton, Texas.

Chairman: [Signature] Secretary: [Signature]

I hereby certify that the above and foregoing Plat of TURTLE CREEK - PHASE IV to the City of Belton was approved this 10th day of May, 1988 by the City Council of the City of Belton, Texas.

Mayor: _____ Secretary: _____

Said Subdivision shall be subject to all the requirements of the Subdivision Ordinance of the City of Belton.

Witness my hand this 10th day of June, 1988.
Margaret Kiefer
City Clerk

OWNER/DEVELOPER
BELTON TURTLE CREEK, INC.
P.O. BOX 88
BELTON, TEXAS 76513

LOTS = 1
BLOCKS = 1
ACREAGE = 1.10

Separation Vol. 2433 Page 97

3	Δ
2	Δ
1	Δ
REVISIONS	
DESIGNED BY:	TURTLE CREEK-PHASE IV
	LOT I BLOCK I
JN JONES AND NEUSE, INC. CONSULTING ENGINEERS AUSTIN, TEXAS	
Drawn By: MULKEY	Scale: 1" = 30'
Checked By:	Date: APRIL 1988 Sheet 1 of 1