

C
64-A

A
64-A

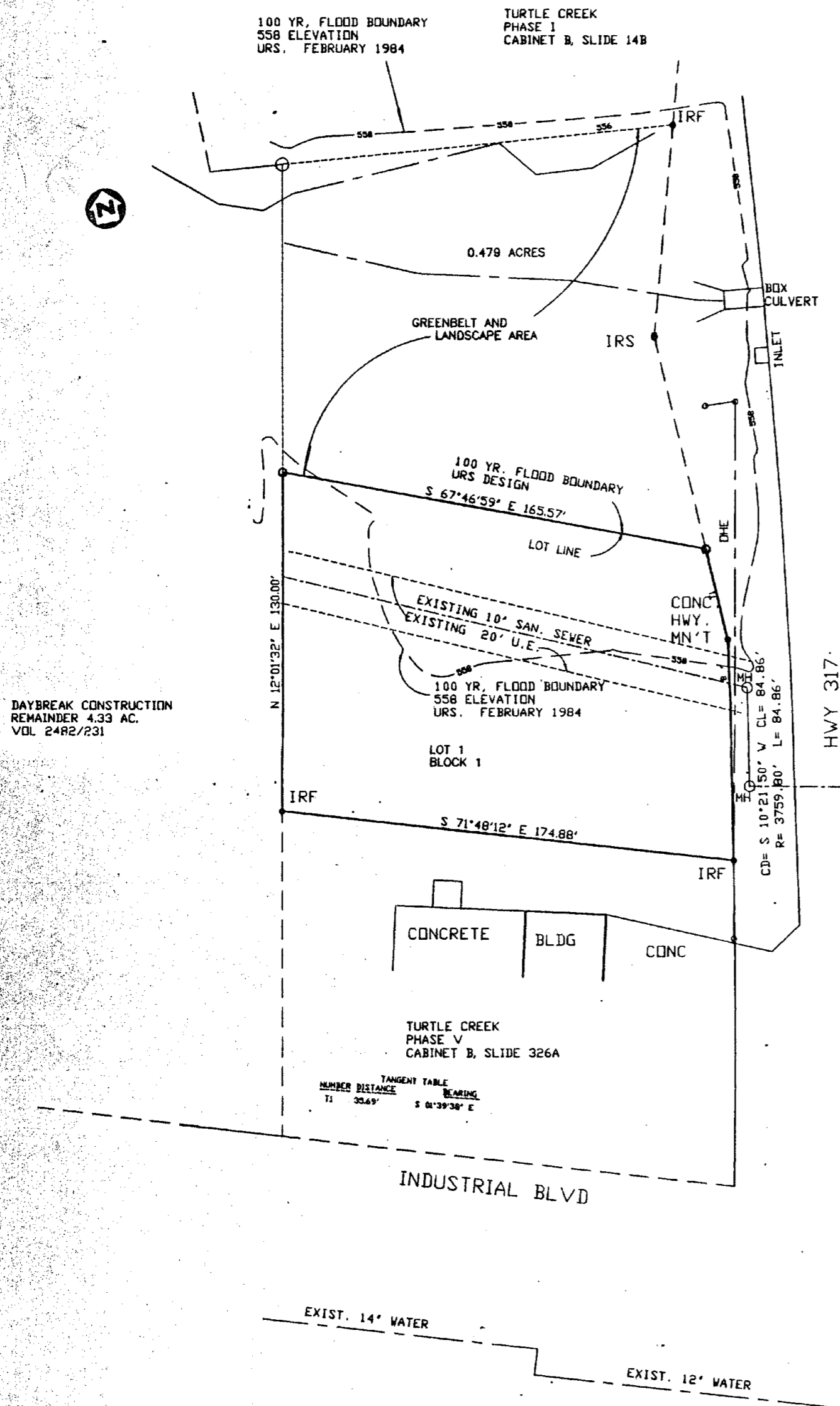

DAYBREAK CONSTRUCTION
REMAINDER 4.33 AC.
VOL. 2482/231

1 LOT
1 BLOCK
0.487 ACRES

PAGE 1-FIELD NOTES
PAGE 2-PLAT



SURVEYOR'S CERTIFICATION

KNOW ALL MEN BY THESE PRESENTS:

THAT I, Thomas D. Berrier, do hereby certify that I prepared this plat from an actual and accurate survey of the land and that the corner monuments shown thereon shall be properly placed under my supervision in accordance with the subdivision regulations of the City of Belton, Texas.

IN WITNESS THEREOF, my hand and seal, this the 20th day of February 1996

Thomas D. Berrier
Thomas D. Berrier
Registered Professional Land Surveyor
Seal No. 2498

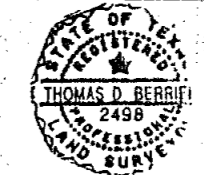

I hereby certify that the above and foregoing plat of Turtle Creek, Phase VI Subdivision, an Addition to the City of Belton, Texas, was approved this 21st day of March 1996, by the City Council of the City of Belton, Texas.

Michael Powell
Mayor

James Davis
Secretary

I hereby certify that the above and foregoing plat of Turtle Creek, Phase VI Subdivision, an Addition to the city of Belton, Texas was approved this 25th day of March 1996, by the Planning and Zoning Commission of the City of Belton, Texas.

Michael Wolfing
Chairman

Paul Kelly
Secretary

Said Addition shall be subject to all the requirements of the Subdivision Ordinance of the City of Belton, Texas.

Corrie Williams
City Clerk

Cabinet C Slide 64A

Dedication Vol. 3456 Page 51

| NO. | DATE | REVISION | BY |
|-----|------|----------|----|
| | | | |
| | | | |
| | | | |



TEMPLE CIVIL ENGINEERING CO., INC.
ENGINEERS, PLANNERS, SURVEYORS
11 WEST AVENUE G
TEMPLE, TEXAS 76501
(817) 778-8273
FAX (817) 778-0744

PROJECT:
FINAL PLAT
TURTLE CREEK, PHASE VI
BELTON, BELL COUNTY, TEXAS

CLIENT:
JEFF HARFORD
AGENT:
GREG DAVIS

COGO NO.
F.B. NO.
L.B. NO.

ENG. C.B.P.
DATE: 2-12-96
SCALE: 1"=30'
DWG. BY: AWH
DWG. NO. 4774
SHT. NO.