

KNOW ALL MEN BY THESE PRESENTS, that Dean Adams, I. C. Connell, Paul Goode, whose address is 1101 1/2 Wallmark Killen, Texas, the sole owners of the 11.847 acres out of the J. S. Miller Survey, Section No. 42, Killen, Bell County, Texas, which is more fully described as Twin Creek Addition, Section One, Killen, Bell County, Texas, as shown by the plat hereof, attached hereto, and made a part hereof, and approved by the City Council of the City of Killen, Bell County, Texas, and that Texas does hereby adopt said Twin Creek Addition, Section One, Killen, Bell County, Texas, as an Addition to the City of Killen, for the purpose of selling lots and blocks of land with reference thereto for all other purposes to hereto dedicated to the City of Killen. It is further provided, that the streets, avenues, roads, drives, and alleys, shown on said plat and used as public thoroughfares for the installation and maintenance of public utilities, when and authorized by the City of Killen, Bell County, Texas, and that all other public utilities which are installed and maintained on any and all public utilities which are shown on said plat shall be installed and maintained.

Witness my hand and the seal of the City of Killen, Texas, this 15th day of June, 1942.

Dean Adams
Dean Adams

T. C. Connell
T. C. Connell

Paul Goode
Paul Goode

Witness my hand and the seal of the County of Bell, Texas, this 15th day of June, 1942.

T. C. Connell
T. C. Connell

Paul Goode
Paul Goode

Joe P. Phipps
Joe P. Phipps

Approved this 15th day of June, 1942, by the Planning Commission of the City of Killen, Texas.

James H. Hulse
James H. Hulse

George M. Stafford
George M. Stafford

Attest:
City Clerk
Alta C. Clark
Alta C. Clark

Attest:
City Auditor
Divanda Estep
Divanda Estep



Witness my hand and the seal of the County of Bell, Texas, this 15th day of June, 1942.

Gale E. Mitchell
Gale E. Mitchell

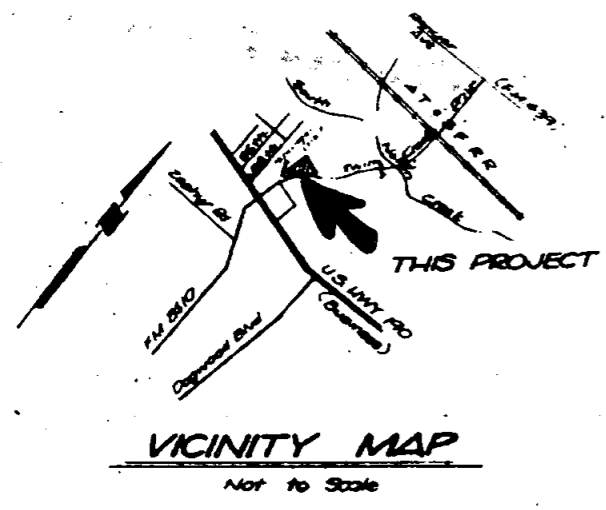
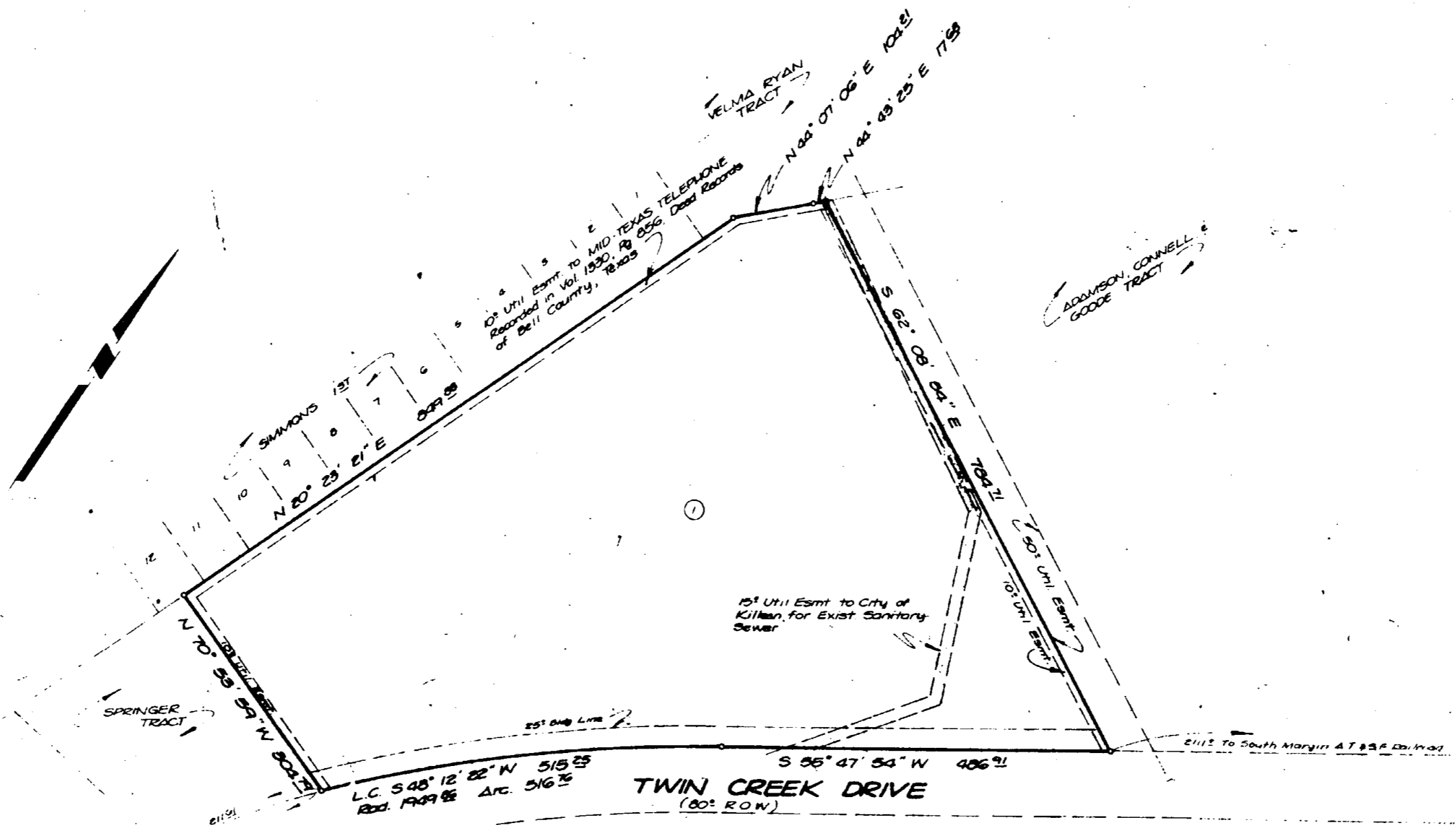

Twin Creek Addition
Section One
Final Plat

TWIN CREEK ADDITION
Section One
Killen, Bell County, Texas

1 LOT
11.847 ACRES