

A92A

WHEREAS, the City of Killeen, Bell County, Texas, has acquired certain land for the purpose of providing water for the City of Killeen, and has caused the same to be surveyed and platted as shown on the plat hereof, attached hereto, and made a part hereof, and approved by the City Council of the City of Killeen, Bell County, Texas, and the Board of Supervisors of the County of Bell, Texas, as an addition to the City of Killeen for the purpose of providing water for the City of Killeen, and for all other purposes, and the City of Killeen, Bell County, Texas, and the Board of Supervisors of the County of Bell, Texas, have authorized the City of Killeen for the installation and maintenance of such utilities, and authorized by the City of Killeen for the installation and maintenance of any and all public utilities which the City may desire to be installed and maintained.

WITNESSED the execution thereof, this 7th day of March 1983.

Dean Adkinson
Dean Adkinson

WHEREAS, the City of Killeen, Bell County, Texas, has acquired certain land for the purpose of providing water for the City of Killeen, and has caused the same to be surveyed and platted as shown on the plat hereof, attached hereto, and made a part hereof, and approved by the City Council of the City of Killeen, Bell County, Texas, and the Board of Supervisors of the County of Bell, Texas, as an addition to the City of Killeen for the purpose of providing water for the City of Killeen, and for all other purposes, and the City of Killeen, Bell County, Texas, and the Board of Supervisors of the County of Bell, Texas, have authorized the City of Killeen for the installation and maintenance of such utilities, and authorized by the City of Killeen for the installation and maintenance of any and all public utilities which the City may desire to be installed and maintained.

WITNESSED the execution thereof, this 7th day of March 1983.

Shale J. Bone
Shale J. Bone

APPROVED: This 1st day of March 1983.

Joe M. Stafford
Joe M. Stafford

March 1983

Alvin C. ...

...

...

...

...

...

Final Plat

TWIN CREEK ADDITION SECTION TWO
KILLEEN, BELL COUNTY, TEXAS

WATWOOD - MITCHELL, INC.
ENGINEERING & SURVEYING

Killeen, Texas
DATE: FEB. 1983 SCALE: 1"=100' DRAWN BY: [Signature] REF. NO.: 1508-0

Rev. Feb. 28, 82, as per City of Killeen Plat Map Copy (Rec'd. Feb. 19, 82)

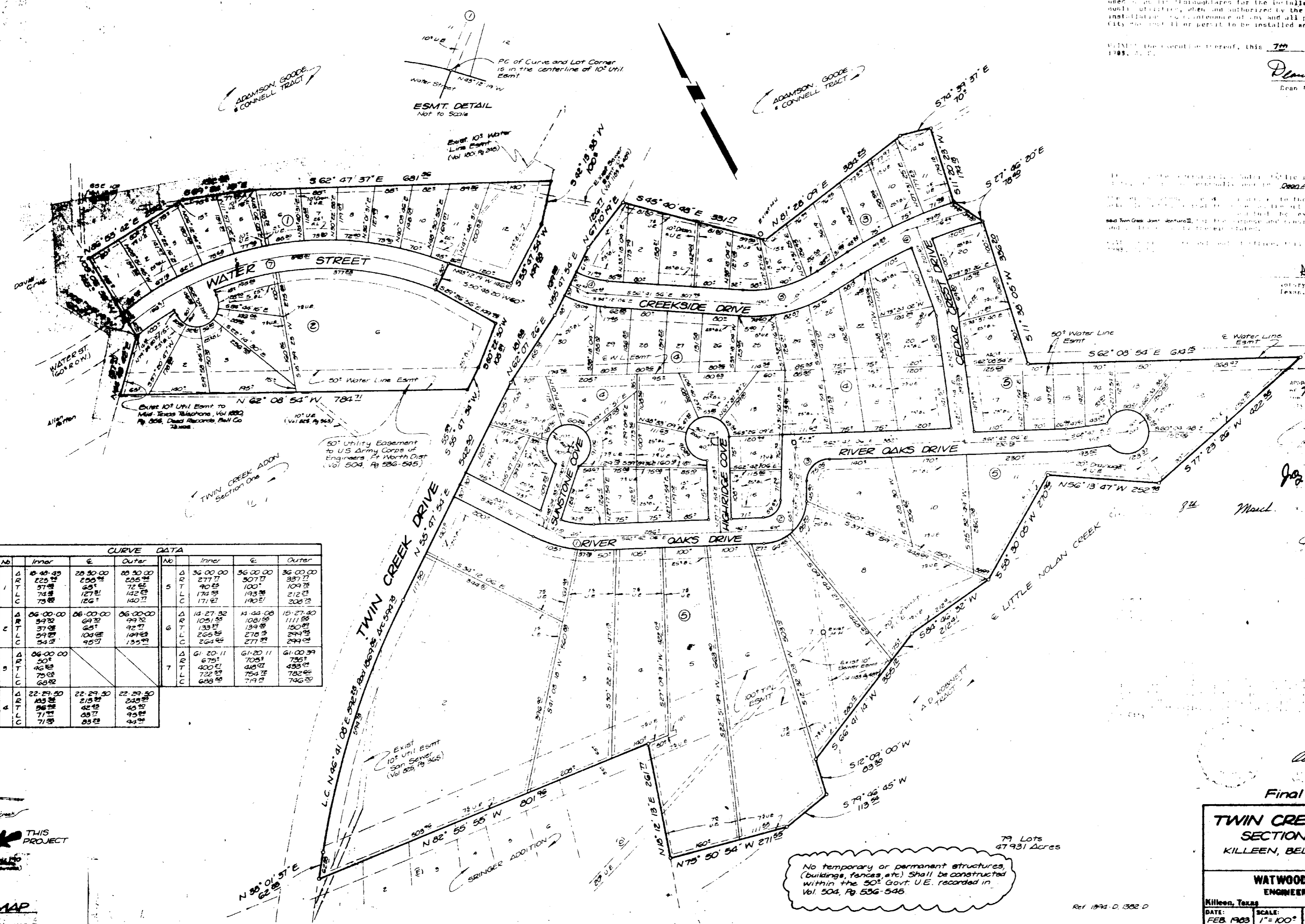

CURVE DATA					
No.	Inner	E	Outer	No.	Inner
1	18-49-43	28-50-00	28-50-00	4	36-00-00
R	225.72	250.72	255.72	T	277.72
T	57.48	63	72.52	R	40.25
L	74.28	127.11	142.25	L	173.25
C	75.25	126	140.72	C	171.27
2	06-00-00	06-00-00	06-00-00	5	14-27-32
R	54.72	64.72	74.72	T	105.15
T	37.48	42.48	47.48	R	139.17
L	54.28	103.25	149.25	L	265.25
C	54.25	95.27	135.25	C	264.25
3	06-00-00			6	61-20-11
R	50			T	675.1
T	46.25			R	400.21
L	75.25			L	732.19
C	68.25			C	698.25
4	22-29-30	22-29-30	22-29-30	7	61-00-39
R	105.25	215.25	220.25	T	705.1
T	56.25	62.25	68.25	R	416.21
L	71.25	85.25	95.25	L	754.12
C	71.25	83.25	94.25	C	736.21

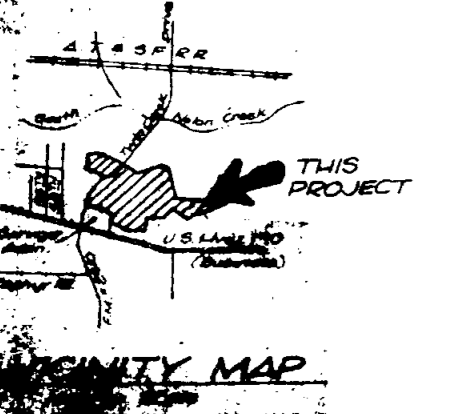

No temporary or permanent structures (buildings, fences, etc.) shall be constructed within the 50' Govt. U.E. recorded in Vol. 504, Pg. 536-545

BP491