

A
334-C

A
334-C

Exist 10" San Sew
Esmt
(Vol 1387 Pg 76)

ADAMSON, GOODE &
CONNELL TRACT

ADAMSON, GOODE &
CONNELL TRACT

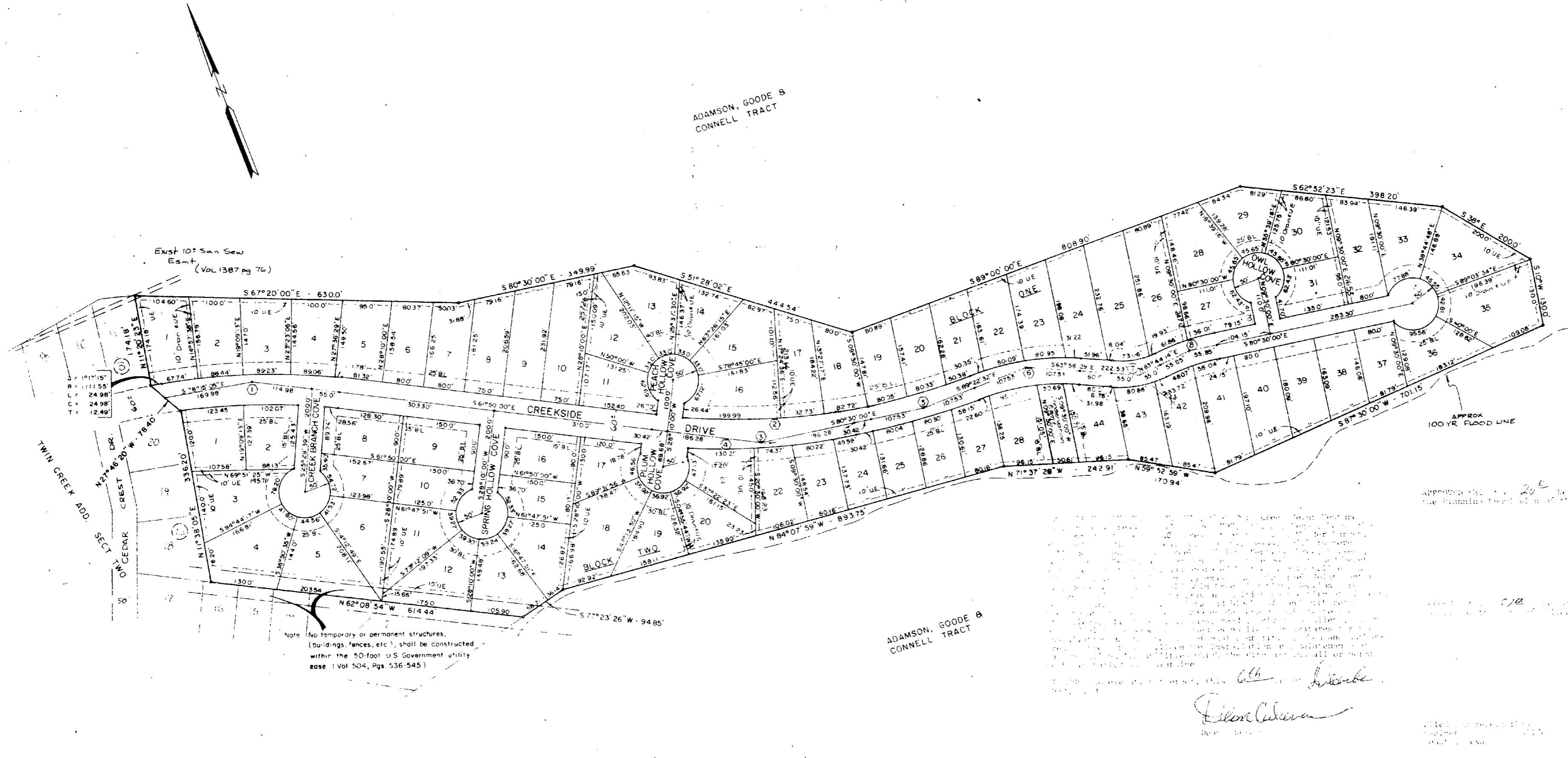

Note: No temporary or permanent structures (Buildings, fences, etc.) shall be constructed within the 50-foot U.S. Government utility easement (Vol 504, Pgs 536-545)

Approved for the State of Texas
the following: [Signatures]
[Signatures]

CURVE DATA									
N ^o	Inner	Centerline	Outer	N ^o	Inner	Centerline	Outer		
1	Δ R 1148.29' L 328.89' C 327.91' T 165.65'	16°25'05"	16°25'05"	16°25'05"	1	Δ R 1360.46' L 210.75' C 210.54' T 105.59'	8°52'32"	8°52'32"	8°52'32"
2	Δ R 1198.44' L 390.45' C 388.72' T 196.97'	18°40'00"	18°40'00"	25°24'03"	2	Δ R 452.13' L 200.44' C 198.81' T 101.90'	25°24'03"	25°24'03"	25°24'03"
3	Δ R 1318.49' L 429.56' C 427.66' T 216.70'	32°17'17"	32°17'17"	32°17'17"	3	Δ R 165.00' L 92.99' C 91.76' T 47.76'	32°17'17"	32°17'17"	32°17'17"
4	Δ R 1253.44' L 408.37' C 406.56' T 206.01'	15°46'46"	15°46'46"	15°46'46"	4	Δ R 378.48' L 104.11' C 103.79' T 52.39'	15°46'46"	15°46'46"	15°46'46"

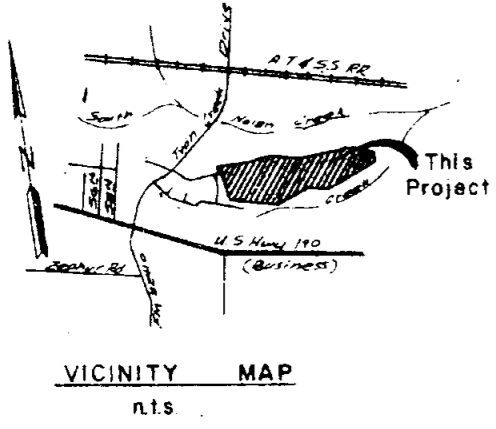

FINAL PLAT

TWIN CREEK ADDITION
SECTION THREE

Killeen, Bell County, Texas

WATWOOD-MITCHELL, INC.
ENGINEERING & SURVEYING

Killeen, Texas Temple, Texas

DATE: JUN 2, 85 DEALS: 1-1002 DRAWN BY: REF. NO. 1909-D

Dedicator's vol. 1826 Page 157

BP 573